Seeds!
GS'.
Garden Seeds and
n. Also.
weet Potatoes, Ber-
member the place.
way, Maine.
e
ence: Hartman's Visible
s: Poultry Wire Fence,
inside work. JAPAN,
RYER and SPAINS.
OOLS and TIN WARE.
ER,
Norway, Maine.
ADY
Trade
NS OF—
Clothing
hings.
call and look over our
fully.
Co.,
Maine.
TRADE!
ew Shades
ing Brands,
Supplies,
STORE.
FACT THAT
NELL
n, 10 cts. a can; Cocoa
S IN THE STATE?
ways use them if you
ng for a good one.
Goods House in Oxford
way, Maine.
ss,
e
- Maine.
lerk.
ALE!
EFS!
y 29
d Gents' Hand-
Linen and Silk.
day, May 29th.
LCH,

SUBSCRIPTION NOTICE.

If blue mark is drawn through this paragraph it shows you that your subscription to this paper expires, and no more papers will be sent unless it is renewed.

BUSINESS SPECIALS.

Under this head business notices will be inserted for 10 cents per line each insertion.

Mrs. Sanborn in her lecture Friday to ladies only will give them some new ideas about dress.

Preserved cranberries in quart glass jars at H. J. Bangs'.

The danger of ether and gas is overcome by Dr. Drake's method of extracting teeth. It is perfectly safe for those suffering from heart or lung trouble.

Don't carry your old parasol when you can get one so cheap and pretty at Noyes & Andrews'.

You can get canned soups at H. J. Bangs'.

The lecture by Mrs. Soulson of Portland Friday evening in Concert Hall is one that should interest our ladies especially young ladies. The lecture is free and all are cordially invited at eight o'clock.

If you want your teeth extracted without pain, call on Dr. F. E. Drake over Stone's Drug Store. No bad after effects.

Novelties in new summer dress goods at Noyes & Andrews'.

Small sum of money found on Main street, which the owner can have by calling on A. W. Forest and prove property and pay charges.

Dr. F. E. Drake will be at his office Thursday, Friday and Saturday, June 8th, 9th and 10th.

New, North Turner cheese at H. J. Bangs'.

Dr. Danforth's Bitters will cure indigestion, dyspepsia. Made by Chas. A. Rines, on sale at C. N. Tubbs & Co.'s, Norway, Me.

Dr. Jones would say to the public that he has the Dr. E. A. Swasey's Ointment for the painless extracting of teeth and is using the same with great success. 22-23

NORWAY AND VICINITY.

Susie Drake from Union is in town.

Col. W. W. Whitmarsh has returned from Chicago.

The New Vineyard cyclists go back on their wheels via Rumford Falls.

Mrs. Eleanor Bennett has painted her house on Whitman Street.

Dr. C. L. Pike of Saco, was in town the last of the week.

C. L. Lang of Gorham, N. H., was in town Saturday.

J. K. Chase of Oxford, was in town reporting the races for the Boston Globe.

There will be a W. C. T. U. meeting Monday evening of next week.

John Callahan spent Decoration Day in Lynn.

J. Wesley Swan, Eugene and Al. Bartlett are at the Richardson Lakes.

Iza Hill expects to go to Poland before long to work.

Freeland Howe, jr., and John French were at home Memorial Day.

The front of Flood & Smith's store has been newly painted two shades of brown.

Robert Gurney is clerk at the Beal's Hotel.

Mrs. A. E. Morrison has recovered from typhoid fever and with her family is visiting in town.

James Crockett has had his pension increased two dollars a month. He now gets ten dollars a month.

Sheriff J. L. Parker was thrown from his carriage while riding in Stoneham a few days ago and quite badly injured.

Inspector General, Winfield S. Choate will inspect the N. G. S. M., Thursday evening, June 8th.

Miss Snow in her little recital at Concert Hall was excellent. The transition from one style to another was signally good. Her help was greatly appreciated.

J. W. Swan has formed a company to manufacture pulleys, shafting, mouldings, etc., office and salesroom in Hathaway Block, opposite Elm House.

Forty-five G. A. R, twenty-four W. R. Corps and twenty-two S. of V. attended the Sunday Memorial service at the Congregational church and listened to a very interesting and appropriate sermon by the pastor, Rev. B. S. Rideout.

Proves to be a great convention of the "Young People's Christian Alliance" at Worcester, this week. Dr. Harry Chase of Haverhill, is sent as a delegate by the Summer St. Church. Considering his short residence in this city it is really an honor to be chosen as their representative.

Hazel Plummer gave her little friends a party on her fifth birthday. It was a very pleasant gathering with singing, games, their witty little sayings and jokes, doing justice to a bountiful supper of cake, strawberries, bananas, etc. Several presents were carried by the little party of girls consisting of Bertha Loring, Etta Nevers, Alice Abbott, Lottie Lovejoy, Addie Decester, Lottie Young, Gladys Keene, Charlotte Decester, Elvie Durgin and Tessa Thibodeau.

Harry Lane and John W. Foley were arrested by deputy sheriff Bassett Saturday for being intoxicated on Main street and were committed to the lock-up till Monday morning. Calvin Morey was also seized Saturday night and Alonzo B. Brickett Sunday afternoon for the same offence. They were put in the lock-up and all four were tried in the municipal court Monday. Lane and Brickett plead not guilty. The former was sentenced to thirty days in jail and the latter to three dollars and costs. Both appealed. Foley and Morey pleaded guilty. Foley was fined $2 and cost amounting in all to $10.09 which he paid and was discharged. As Morey was only sixteen, on promise of future good behavior sentence was suspended in his case.

NOVELTIES in Summer Dress Goods, Challies, Plain and Figured Lawns & Muslins, Embroidered Flouncings, Percales, Chambrays, Outings.

SHIRT WAISTS, Belts, Skirts, Underwear, Chiffon Ties, Silks, Laces, Velvets, Hosiery, Handkerchiefs, Gloves, Mits, etc.

PARASOLS

All Colors, Cheap, at

NOYES & ANDREWS,

Norway, - - Maine.

MEN'S Furnishings, Underwear, Over Shirts, Dress Shirts, Night Shirts, Handkerchiefs, Hosiery, Collars, Cuffs, Neckwear, etc.

WE carry a nice line of Dry and Fancy Goods, Ladies' and Gents' Furnishings. We solicit your patronage and shall be pleased to show you.

☞You will find our prices always the lowest.☜

M. P. LIBBY,

Dealer in Fine Millinery

Ladies' Underwear, Hosiery, Stamped Linen and Fancy Goods, of every description,

AT REASONABLE PRICES.

113 Main Street, - - - - - - Norway, Maine.

H. J. BANGS,

Grocer, : : Norway.

I am still selling Chase & Sanborn's FAMOUS BOSTON COFFEES, the best on the market.

BELL'S EXTRA FLOUR, the best Family Flour in town. Try a barrel; the price is low.

FANCY EVAPORATED APPLE; nice PRUNES and APRICOTS; The best line of CANNED GOODS in town;

Fancy and Staple GROCERIES; CROCKERY and GLASS WARE. ☞My prices are Rock Bottom. Give me a call. Yours Respectifully, H. J. BANGS.

Geneva Winslow is clerking at Noyes & Andrews.

Freeland Howe is at the Lakes fishing. Look out for some stories of big fish in the near future.

T. E. Coveney went to Lynn, Tuesday, having received a telegram summoning him on account of sickness of a sister.

A. L. Hobbs and wife of Fresno, Cal., are in town. Mr. Hobbs was formerly an express agent here.

Mr. and Mrs. John McDonald of Richmond, have visited their son, Charles McDonald, the past week.

Samuel Hayden of Auburn and Henry Hayden of Mechanic Falls and families were here Memorial.

F. W. Sanborn and R. P. Thompson are at Calcedonia, Nova Scotia on a fishing trip.

Henry O. Holden and family, who have been away several years, have returned to make this their home once more.

Issie Hill has been sick the past week and seems to be failing, owing to an injury received on the road between her home and Frost Corner on April 18.

A hand organ accompanied by the customary Italian is in town to-day. The collection act is done by a woman, to the great displeasure of the small boys who would much prefer to see a monkey.

The Walter Main circus train was wrecked near Tyrone, Pa., Tuesday morning. Five persons were killed and the circus completely demolished. This circus has been in our village several times and was favorably known here.

The intentions of marriage of the following couples are entered on the town clerk's books: Frederick A. Cole and Lillian J. Evans; Herbert Bradbury and Lenora F. Annis; Winslow A. Frost and Florence J. Fuller; Daniel A. Watson and Alice A. Morton; Wm. W. Payne and Laura A. Winslow.

The sale and play, "The Last Loaf," at Concert Hall, Friday evening, was well attended and netted the society $40. The play was good and the actors and actresses "took their parts" more than well. Nothing is more interesting than a play by local talent when it is well done, to say nothing of the local pride in addition.

Billy Burke's Specialty Company, as may be seen by advertisement and street and store posters and lithographs, are to give one of their matchless entertainments at Norway Opera House next Saturday evening. Among the many commendatory notices of this company by the press, is a detailed and highly eulogistic report by the Lynn Item, commencing: "Lyceum Hall was crowded Friday evening when Billy Burke made his bow in Lynn. The performance was excellent in every respect." It is safe to say that the Opera House will be crowded, and everybody who attends will pity those who didn't.

Evidently the members of the Norway Club were "tripping the light fantastic toe" Wednesday evening. We knew they were dancing for their footfalls could be heard anywhere within a mile from the club room where the festival was held. They had music too for when there was no dancing we could hear it and it sounded very pretty. It was the Club orchestra man. The small boy on the sidewalk gathered in front of the building open-mouthed with amazement and wished he were only a great, big man, so he could make such a noise with impunity. At 9.30 it was quiet as usual at the club room.

[Additional locals on third page.]

Memorial Day.

Memorial Day! That anniversary when a Nation meets to do honor to a Nation's dead has again passed. Tuesday our people assembled for that sad and sacred privilege, and with their garlands, flags and flowers decorated the graves of the departed.

In the morning detachments visited the cemeteries and decorated those where soldiers rest outside the village which come under their jurisdiction.

At about 10:30 o'clock the procession formed in front of Harry Rust Post, No. 34, G. A. R. Headquarters. The procession consisted of W. C. Cole, Marshall, Norway Brass Band, Norway Light Infantry, Harry Rust Post, Sons of Veterans, Women's Relief Corps and citizens. They proceeded to Pine Grove Cemetery where the memorial exercises were performed, prayer by the chaplain, L. I. Bartlett, address by the post commander, E. L. Tebbetts, singing by Messrs. Bartlett and Mr. Noble and remarks by Rev. J. H. Roberts. The procession marched to Rustfield cemetery where the memorial service was observed.

There were thirty-eight graves decorated at Pine Grove, sixteen at Rustfield and about thirty outside.

They repaired to Concert Hall about 12 o'clock, and listened to an address by Rev. Caroline E. Angell. This was an eloquent effort. After speaking of the soldier in the most complimentary and reverential manner she went on to say that she was glad she had been called on to fill the place of speaker on that occasion and time. That while the soldiers' deeds had been memorialized year after there was one class who had done their part in the great Rebellion truly and faithfully who should be brought prominently forward. The wives, mothers, sisters and sweethearts who gave their best to the country and years of waiting, toil and anxiety at home should come in for their share of the honor. A beautiful tribute she paid them. Not only that but she spoke of the heroic effort of the women in the time of need, who, while the administration hesitated, raised by their own exertions $60,000,000 to carry on the war.

Beside this there was singing by the Messrs. Bartlett.

All interested in the

Future of Women

Should read the next Advertiser.

You are Invited to Send us the Local News.

Oxford County Advertiser.

The Dog Question

Will be further discussed

next week.

NUMBER 22. JUNE 2, 1893, NORWAY AND SOUTH PARIS, MAINE. VOLUME XXIV.

Wheelman's Tournament.

Championship of State Won by L. P. Swett of Norway.—Many well contested events at the L. A. W. Meet.

The wheelmen were out in force to the tournament Tuesday. They commenced to come in on their wheels as early as Monday forenoon and by Monday night there was a big crowd of them which was augmented all the forenoon Tuesday till the opening hour at 1 o'clock p. m.

While out for a little spin Monday afternoon one of their number spied Pike's Hill. This Hill as all Norwegians and some others know is a mile long and in places very steep. It arises almost from the village streets. "Let's climb the hill," shouted the leader." They climbed by spells till dark, much to the amusement of the crowd of lookers on but they did not climb it. Pike's Hill was too much for the combined forces of wheelmen that day.

Tuesday at 8 o'clock a. m. they enjoyed a run up the Lake road by the shores of the beautiful Lake Pennesseewassee. The parade of 150 bicycles on Main street was a novel and pretty sight. They passed through the principal streets of Norway and South Paris.

At 11:30 dinner at the Beal's Hotel. Extra tables were placed in the dining room to seat one hundred people. Dinner was served to between two and three hundred people.

The races began a little past one o'clock. There was a good attendance, $43 tickets being sold. The grand stand was well filled when the first race was called. The track was in excellent condition though the wind was a little heavy. The following were the entries for the races, the prizes and who won them:

FIRST RACE.
ONE MILE NOVICE.

1. H. L. Burr.
2. Ed Cummings.
3. W. Adams.
4. J. Beach.
5. A. G. Estes.
6. G. L. Center.
7. C. I. Campbell.
8. D. L. Place.
9. J. W. Barbour.
24. W. Dennerson.

J. W. Barbour won 1st prize; W. Dennerson, 2d; H. L. Burr, 3d; W. Adams, 4th. Time, 2.50.

SECOND RACE.
ONE-FOURTH MILE OPEN.

9. J. W. Barbour.
10. W. E. Tobie.
11. E. G. Scully.
12. A. J. Dyer.
13. L. P. Swett.
14. F. B. Groves.
15. N. Tompkins.
16. J. F. Cochrane.
23. F. M. Liscomb.

1st prize, opera glasses; 2nd, fishing rod; 3d, silk folding umbrella.

E. G. Scully, 1st; J. F. Cochrane, 2d; A. J. Dyer, 3d. Time, 36⅘ seconds. There were seven in this race.

THIRD RACE.
ONE MILE, CHAMPIONSHIP OF STATE.

10. W. E. Tobie.
11. E. G. Scully.
13. L. P. Swett.
14. F. B. Groves.
9. J. W. Barbour.
23. F. M. Liscomb.

1st prize, solid gold medal; a special prize will be given for the fastest first quarter in this race. Special prize of a silver cup will be given by W. W. Gledhill, agent for the Union Mutual Life Insurance Co. for the fastest time on the final mile in the race.

L. P. Swett, 1st; F. M. Liscomb, 2d; L. P. Swett, 3d. Time, 2.34. There were five in this race.

Swett took the lead, closely pressed by Liscomb, reaching the first quarter in 37½ and the second in 75. At the end of the half mile Foley, Scully and Groves dropped out. The third quarter was made in 2.01. Then followed a hot contest between Swett and Liscomb, L. P. Swett of Norway winning the championship of Maine by half a wheel and the silver pitcher and cash prize. Messrs. Swett and Mr. Noble and remarks by Rev. J. H. Roberts. The procession marched to Rustfield cemetery where the memorial service was observed.

There were thirty-eight graves decorated at Pine Grove, sixteen at Rustfield and about thirty outside.

They repaired to Concert Hall about 12 o'clock, and listened to an address by Rev. Caroline E. Angell. This was an eloquent effort. After speaking of the soldier in the most complimentary and reverential manner she went on to say that she was glad she had been called on to fill the place of speaker on that occasion and time. That while the soldiers' deeds had been memorialized year after there was one class who had done their part in the great Rebellion truly and faithfully who should be brought prominently forward. The wives, mothers, sisters and sweethearts who gave their best to the country and years of waiting, toil and anxiety at home should come in for their share of the honor. A beautiful tribute she paid them. Not only that but she spoke of the heroic effort of the women in the time of need, who, while the administration hesitated, raised by their own exertions $60,000,000 to carry on the war.

Beside this there was singing by the Messrs. Bartlett.

THE HUSTLER IS COMING!

OPERA HOUSE, NORWAY,

Saturday Evening,

JUNE 3d, 1893.

THE DIAMOND SHOW OF 1893.

Billy Burke's Co.

OF

COMEDIANS,

BRASS BAND AND ORCHESTRA.

ALL WORKERS! NO DRONES!

A whirlwind of fund from Band Parade at noon, to the afterpiece at 10.30.

A Company of Artists,

A Company of Gentlemen,

A Company to Please.

An honest show for money received.

ADMISSION, - - 25 and 35 Cents.

Reserved seats now on sale at STONE'S Drug Store.

AGENT Wanted. A Hustler. Good talker. No samples. No selling. Write The Elibank Co., Room 43, Niles Building, Boston. 22-21

CARD OF THANKS.

We tender our sincere thanks to our neighbors and friends in helping us during the sickness and death of our dear wife and mother; also for the beautiful flowers sent us.

God in his wisdom has recalled
The loved one he had given;
And though we're left on earth to mourn,
We hope to meet in heaven.

T. B. KENDALL,
FLORA B. HAWLEY,
W. F. KENDALL.

Bethel, Me.

BETHEL.

A. M. Edwards, son of Gen. C. S. Edwards of Bethel, has been chosen chief clerk of Liberal Arts Department at the World's Columbian Exposition at Chicago, with a salary of $200 a month. Mr. Edwards is already superintendent of schools at Pittsfield, Mass., and was lately burned out, losing his valuable law library and almost everything else, and we are heartily glad of his present appointment.

Balantine, who cut off part of his hand last week in a fit of insanity, will be taken to the Insane Asylum at Augusta as soon as he is strong enough to be moved.

W. E. Skillings, while in Bethel on a visit this week, went fishing on Bear river and caught a basket of nice sizable trout, which he took with him to Boston on Wednesday. He says there is no place on earth like Bethel to him. He loves the mountains, streams, people and associations. So do we.

Fourth of July at Riverside Trotting Park, Bethel:—Forenoon, green horse trot, purse $35; also three minute trot, $75; p. m., 2.40 class, purse $100, trot and pace; also free for all, trot and pace, $200.

Bethel Agricultural Fair, Sept. 19, 20 and 21. Liberal purses offered.

Married in Bethel, May 23d, at the house of J. G. Rich, by Rev. B. F. Ficket, Almon D. Cole and Emma L. Parker, all of Bethel. The contracting parties left on the afternoon express for Massachusetts, visiting Plymouth and other places. They are now in Washington, where they will remain through the summer.

A Congregational council convened at the Cong. church in Bethel this week Wednesday for the purpose of ordaining and installing Rev. Israel Jordan as pastor over that church. Mr. Jordan is a young man of superior talents and gives great satisfaction to the church and parish.

Col. C. S. Edwards returned Tuesday from the World's Fair, where he has been for the last six weeks. He is an alternate commissioner and will soon go back again to remain until October. Mr Edwards voted to close the Fair on Sundays but still thinks it would be better to keep open the art buildings, horticultural and some others to interest the floating millions.

The bicycle is all the rage for the young men of Bethel, and the question is, shall they have equal rights with the bipeds on the sidewalks and shall they be taxed.

Milton Penley bought a cow of Seth Walker last week which weighed 1250 pounds live weight and dressed off 730 lbs. with 100 pounds rough tallow. Mr. Walker raised this cow.

Died in Newry, May 30th, Mrs. Hannah L. Ryerson, widow of the late Nathan P. Ryerson, aged 80 years last March. Deceased was the mother of Joshua R. Howard's wife, and has been sick all the past winter with heart trouble and dropsy.

Thursday, May 25th, was an eventful day in Bethel. The farm buildings of Milton Grover burned with two horses and most of his personal property. Insured for $2250. L. A. Hall's stallion died, which was a severe loss for Mr. H. Citizens made up a purse of about $100 for him. A man by the name of Balantine, who lives with the Osgoods and has fits sometimes and spells of insanity, cut part of his hand off with an ax. When asked why he did it, he replied that the Saviour told him to.

Charles Kenna's Minstrels gave an entertainment in Odeon Hall, Saturday evening, to a very select audience. The performance was superior to anything in the minstrel line that has visited our town in years. The funny trick cabin was one of the features of the evening The songs, jokes and music were refreshing in the extreme. The four emperors of music and Master Willie Rendall in feats of contortion are worthy of special mention. Should Mr. Kenna visit our town again with his excellent entertainment, he will certainly have a crowded house to welcome him.

C. E. Benson has made arrangements with the Norway bakery to supply his store with fresh brown and white bread, cake, etc., every Tuesday and Friday, also orders filled by one day's notice for special suppers, society occasions, etc. Commences this week. Orders solicited

GROVER HILL.—Mrs. Ella F. Lyons' auction the 23d ult. was well attended.

We are all glad that the Lyon family will not leave town at present.

Mr. and Mrs. Wheeler are now occupying their new house.

Norway people are much pleased with the wheelmen and their friends. They were the quietest, best behaved, most civil and jolliest crowd Norway has seen.

Norway Brass Band furnished music for the races and did a good job too. We judge by some remarks we heard from our "city cousins."

L. P. Swett won prizes enough for quite a respectable sized jewelry store.

PARIS HILL.

Mrs. Maria Marble of Portland was at J. C. Marble's last week.

Mrs. Myra Snow and daughter Julia returned from Boston last week to remain here for the summer.

Mrs. Lydia Hammond returned Saturday from a few weeks visit in Boston.

Mrs. A. O. Reed of Byron is at Paris for a week or two.

Rev. Mr. Wedge preached the baccalaureate sermon to the graduating class of Paris Hill Academy at the Baptist church last Sunday.

Mrs. F. E. Shorey of Gorham, N. H., is visiting friends at Paris.

Thursday Chandler Garland arrested Bert Swan of Bryant's Pond for single sale. He was brought before Trial Justice Davis, plead guilty and sentenced to 30 days in jail and a fine of $50 and costs.

PORTER.

We are having splendid weather. Apple and cherry trees are in full bloom. The farmers are very busy putting in their seed.

Mrs. James Garland is in very feeble health.

Charles K. Garland is confined to the bed with rheumatism.

Among our recent callers have been Mrs. J. Lane, Maria Cotton, Gracie and Bernice Stacy and Mrs. Almeda McDonald.

Mr. and Mrs. Cousins are still failing.

CENTER CHATHAM, N.H.

James Guptill of Hastings has been visiting his folks for the past week but has returned home.

Mrs. Allard from Lovell has been visiting her daughter, Mrs. Brickett.

Fred McAllister and Hatch from Lovell rode through town recently.

J. E. Hutchins was here Thursday.

Clifford Walker and sister passed here Sunday.

Martha Meader is at Charles Binford's.

UPTON.

Mrs. S. E. Folsom has been in town with her usual stock of millinery.

Cora Frost has gone to Bethel to visit her aunt Mrs. H. C. Barker.

C. E. Ryerson has the boom of logs started across the lake.

Hollis Ellingwood has gone to the white mountains to work for S. F. Peaslee.

Mrs. Aldana Brooks visited at Thomas Warren's Monday.

Enoch Sargent has begun to set his bear traps.

J. P. West's two-year-old colt died last week.

Mrs. L. A. West lost a sheep who was bringing up three lambs. She found all the lambs but thinks the bears must have caught the sheep.

J. O. Douglass is working for A. O. Godwin.

[Written for the Advertiser.]

Both Text and Sermon.

BY ADDIE KENDALL MASON.

It was a funny saying,
And said in a funny tone,
"I've you hoe your neighbor's garden,
Clear the weeds from out your own."
Then the little woman added
As she saw my wondering look,
"There's a text for you to preach from
That's not found within The Book.
Yes, those words contain a sermon,
And to me it's plain as day,
Brush the cobwebs from your windows
Ere you seek them o'er the way.
If we closely look around us,
We for cobwebs do not lack,
And if we throw mud at others,
Sometime they will throw it back.
For whatever measure given,
Be it pleasure, be it pain,
Somewhere on life's varying journey
You'll receive it back again.
So it's best all through our journey
To do only kindly deeds,
If we rightly hoe our own row
We shall not see others' weeds."
With a laughing word of parting
She passed quickly from my view,
But she left left a text to carious,—
She had preached the sermon too.
West Bethel, May 23.

STYLES FOR RIDING.

WHAT THE FAIR LADY SHOULD WEAR ACCORDING TO LONDON RULES.

The Riding Skirt Should Be on the Floor About Three Inches When the Wearer Is Standing—Directions For the Hat, the Glove and the Boot.

According to the best tailors, the riding skirt should lie on the floor about three inches when the wearer is standing. This makes it just long enough to prevent the feet showing when the wearer is mounted. The skirt is fitted not only to the wearer, but to her saddle, for to insure a perfectly fitting skirt the rider always sends her saddle to the tailor after her own measurements have been taken. Safety skirts, such as have been adopted by some London riders, find very little favor with expert riders in this country.

For the park, when the silk hat is "de rigueur," a white necktie and false waistcoat of white pique are generally worn, according to the New York Tribune expert. For country riding or for riding the false waistcoat fold and the tie may both be of "hunter's pink," which is the most intense scarlet shade known. On such occasions a derby or a soft hat—or for extreme negligee wear a jockey cap of the material of the habit is used.

The new silk hats worn by fair riders this spring are fully an inch lower in the crown than those worn last season. They have a bell crown and a rather wide roll ed brim. The silk hat is the only proper hat for afternoon wear in the city. In the morning or in the country a felt derby with rather low, round crown or a soft felt hat in alpine shape is worn. These felt hats are found in black, browns and tans. The genuine English derby hat differs from the American one in having a stiffer blocked crown and is more serviceable. When a hat made of cloth to match the habit is worn, it is a derby or jockey cap.

NEW RIDING HABIT.

One cannot enjoy riding in a pair of closely fitting gloves. Experts in riding recommend the purchase of riding gloves at least two sizes larger than are worn on ordinary occasions. This gives freedom to the hand, and this is especially necessary for a beginner to remember. The favorite glove for riders is a flexible gauntlet of soft Russia tan leather or of dogskin, with what is called by the manufacturer "pricked" seams. Instead of the edges of the seams being lapped over one another, as they are in a pique glove, they are held together and thus stitched in place so that both show on the outside. This makes rather prominent seams. The wrists of these gloves are in a soft gauntlet shape and are held close by an elastic band. The glove has welted backs in spear points.

The fashionable rider's boot is of patent leather or of russet Russia leather. These boots are made with a medium stiff leg, which reaches over the calf and with pointed toes. The russet Russian boot is especially stylish this season, and the soft leather makes a delightfully comfortable boot.

RIDING HABIT FOR SCHOOLGIRL.

The favorite habit for schoolgirls or children who are learning to ride is made with a Norfolk blouse. This is a neatly fitting box plaited waist which, is held in by a belt of the material of the gown. It is finished by a "step" collar at the neck, beneath which a neat demivest of white pique is buttoned. The habit skirt for these young riders is made perfectly straight so that they can practice riding on either side of the horse. It should just touch the floor when the wearer stands. A jockey cap of the same material of the habit, a pair of rider's top boots and a strong pair of dogskin gloves complete the outfit. These Norfolk habits are made of light diagonal cheviots and covert coating and for beginners sometimes of plain blue serges.

Harmony In Decorations.

A rule sometimes used by decorators when the woodwork in a room is used as a guide to the color scheme is to make the walls what is called a "self harmony"—that is, if the woodwork is pine, which naturally has a yellow cast, make the walls or shades of brown, or if ash a deep gray blue. Satinwood and mahogany harmonize with ivory, yellow and mahogany with a silvery green.

The Most Magnificent Array of Diamonds.

Mrs. John Bloodgood is said by the most noted of the London jewelers to have a more magnificent array of diamonds than any woman extant. She was one of the four Americans who were able to secure a box at the opera in London during the summer of 1892, and her diamonds even in that show excited the greatest comment.—New York Recorder.

BUCKFIELD.

Tuesday morning, May 30th. The usual ceremonies are to be gone through with in the forenoon. Address to be delivered at 2 o'clock p. m., at the M. E. Church, by O. R. Hall, M. D.

The proprietors of Hotel Long, and the Maple House, have each a new passenger carriage, with the name of the house conspicuously arranged.

Dea. Farrar is very sick. Capt. Bacon is reported as failing. Mrs. Cole is hardly expected to recover from her broken hip. These are very old people.

The Minstrels are to be here to-day.

Rev. Mr. Crockett preached the Memorial sermon, Sunday, at the M. E. church.

Our town clerk on leaving town, leaves his business with an assistant. On his return he finds in the list of dogs registered, "one cur to J. G. Blaine," which should have read J. G. Richards.

The school celebrated Memorial on Monday.

How many are aware that it was sleighing the 22d, one year ago. Ellis Russell came down from Sumner and got his brother in a sleigh, and others were out.

Rosalvo Crockett has a heifer. It is said that a pitcher containing 3½ inches has 1¼ inches of cream, 1¾ inches of milk. How is that?

Coincident with the celebration of Memorial, on May 30th, is the fact that your scribe celebrated the 33the anniversary of his marriage. Great changes in these years that have passed, and many castles in air have gone to smithereens; yet we remain. Collingwood a relative in Auburn, on the 23d inst., a lady asked, "Are you aware that three years this day you came here to the funeral of you cousin?" I was not aware of the fact. Stating further, she said, "His father too, died on the same day of the same month, and was also buried on the same, 20 years prior." I well remember the circumstances, being present on both occasions.

The trees, grass, etc., are said to be more forward than one year ago. G. T.

BOLSTER'S MILLS.

The farmers in this vicinity are engaged in planting.

Dr. S. L. Weston has an appointment as physician at the World's Fair. He left home the 29th ult.

John Barrows and Lucy Dorman have returned from California for a visit to their respective homes.

Virginia Weston was at home from Fryeburg, where she is teaching, to spend the Sabbath this week.

Harry Lowell is away at work on the river.

FRYEBURG.

Mrs. Dudley, Mrs. Pettengill and Fred Dudley all of Portland stopped at the Walker House Monday.

May Weston spent Sunday with her friend, Miss Lord, at her home in Steep Falls.

Mrs. and Miss McKenney from Portland visited at Mr. Gordon's on Main St. this week.

H. E. Brock, F. A., '89, of North Conway, was in town Tuesday.

Dr. Gordon of Portland was in town Monday.

Mrs. S. T. Livingston and son left for their home in South Egremont, Mass., Wednesday, after spending the past five months at her old home on Portland St.

W. W. Towle spent a few days at his father's, Dr. Towle's, this week.

E. E. Hasting and family, Misses Hasting and Hunt spent last week at Mr. Hasting's camp at Sebago with a party of friends from Portland.

P. W. Pingree, station agent at Mt. Carrington, N. H., spent Sunday at his home on Oxford St.

C. C. Warren left Friday for Somerville, Mass., to visit his sister, Mrs. Kellogg, for a few weeks.

Mr. Post and family from New York arrived at their summer home on Main St. last Saturday.

Rev. Mr. Stone and Rev. Mr. Young delivered the memorial address in the Methodist church, Tuesday afternoon before the Grover Post and many of their friends.

Mrs. Cole and her grandson spent a few days with relatives in Brownfield.

NORTH LOVELL.

G. R. Hamlin and wife, Lottie McKeen and Gertrude Hamlin of Bridgton came to town Saturday and returned Monday.

Mrs. H. will remain at her father's, N. N. Palmer's, for a few weeks.

Mrs. H. D. Hutchins of Fryeburg has been stopping with her parents for a week past.

The Cong'l conference will meet with that church June 6th and 7th; the Christian conference June 8th and 9th.

Sunday, May 28th, the Christian church was filled to its fullest capacity. People came from Fryeburg, Sweden, Bridgton, Stoneham and all from the vicinity around here to hear a memorial sermon from Rev. J. W. Webster of Newport, Me., a former pastor of this church. He was a soldier in the last war and endured all hardships incidental to the war and prison life, so gave such a vivid description of it, that to us who only know of the horrors of war through history, seemed to hear the shriek of the bullet or see the old blood stained banner. He is a loyal man in every sense of the word and his comrades are very dear to him. The church was very prettily decorated with plants, wild flowers and flags, noticeable among which was the new silk flag of the Parker Post of this place, given to the very beautiful one presented to the S. of V. by Mrs. Ellen W. Stearns in memory of her late husband, M. L. Stearns, for whom the camp was named. Scripture reading and prayer by Rev. Mr. Saudbrook of the Congregational church of this place.

GILEAD.

Mrs. Trafton of Gorham, N. H., preached a very able and interesting sermon at the church Sunday morning and will preach at the same hour next Sabbath.

Geo. Bennett has finished work for Chas. Hilton and returned home.

Ada Cole left here Monday morning for a three weeks' visit at Portland.

R. D. Rand was in town Monday.

A. S. Hodgman was not so well Friday and Saturday, but more comfortable at this writing.

SOUTH PARIS.

Rev. R. J. Haughton will preach the baccalaureate sermon to the graduates of the High School in the Congregational church next Sunday at the time of the usual morning service. All are invited. The graduating exercises will occur on Friday evening, June 9th.

The South Paris defeated the Hebrons, 24 to 11, Saturday.

The meetings of the Y. W. C. T. U. will be held only once in two weeks during the summer months. A social will be given each month. The next meeting will be Saturday.

WHITTEMORE DISTRICT.—Odasia Bowker, who has been quite sick, is able to be out again.

Mrs. Geo. Cook of South Paris, visited her mother last week at the Cooper homestead.

Willie Cole is at home from Mass. He is very much out of health.

Last Friday as Elsworth Thayer was working a horse belonging to Orrin Small the animal became entangled in the harness in such a manner as to break one of its hind legs. The horse was killed.

Farmers are hoping daily for warmer weather.

We understand that work will commence at the Bowker mine soon.

Mrs. L. B. Abbott of West Paris, is visiting her parents.

Dr. M. L. Bonney of Rumford Falls, was in town the first of this week. He is doing some fine dental work here.

The next meeting of Stony Brook Lodge, No. 181, N. E. O. P. next Friday evening.

Children's Day at Grange Hall, South Paris, June 10th. An all day meeting, business in a. m., dinner, children's program in p. m.

KEZAR FALLS.

Mrs. R. F. Wormwood, daughter of Mr. and Mrs. Jordan Stacy has been in failing health for some time and for the last two weeks has suffered acutely from nervous prostration and mental depression. Between three and four o'clock Monday morning she escaped from her home and wandering into the bog near at hand was drowned. Appearances indicate that when she heard the agonized cry of her parents, she had retraced her steps and while running toward them and home her foot had become entangled and she had fallen violently to the ground. The water was shallow where she fell not more than eight inches in depth. If she had had the strength to rise or if human love could have found her in season, she would have been saved. But it was to be. The bushes grow thick and rank in the bog and though diligent search was made it was an hour or more before she was discovered. Mrs. Wormwood was dearly loved in the community and her death is mourned as a personal loss by many sorrowing hearts.

A large and appreciative audience listened to the admirable sermon delivered by Rev. M. E. King, last sabbath.

Mark Colbath's drive of three million logs is being put over the Falls at this place. Mr. Colbath is hustling to get the logs to their destination before the effect of the recent rain has entirely disappeared.

The boys comprising the Kezar Falls Base Ball club went to Fryeburg last Saturday and engaged in a contest with the Academy nine of that place, the score at the end of the game stood 32 to 6 in favor of Kezar Falls.

WEST SUMNER.

H. A. Proctor has been to West Paris and painted a two-story house for Everett Andrews.

Colonel Ripley from Paris has made his daughter, Mrs. Geo. E. Pulsifer, a visit and is now making a short visit at his son-in-law's, Hiram Field's.

Neola Cleaves has gone North Paris to work at W. W. Dunham's.

Wm. T. Bonney and Aggie went to South Paris last Saturday on a shopping expedition.

Mr. and Mrs. Bowker and daughter from Buckfield; H. T. Heath and family of West Paris, and Ellis Doble with his sister, Hattie from South Paris were at G. W. Heath's and C. P. Bowker's last Saturday and Sunday.

Dr. Frank Bonney of Auburn was in the place one day this week and extracted teeth for several persons. One lady had out 22.

Levi Proctor of Woodstock was here recently buying beef cattle. He bought a cow of Joseph R. Pulsifer and a fat ox weighing 1090 lbs. of George Packard.

Mabel Harlow who works at South Paris was at home over Sunday. She brought a lady friend with her.

Our constable is on the war path after the dogs.

Memorial day was fair and bright. Barrows Post after partaking of dinner at the vestry marched to the Baptist church where a large number were assembled. The church was well decorated with flags and flowers. We had not thought it possible to have such a display of early flowers when we considered the backwardness of the season. Prayer appropriate to the occasion was offered by Rev. D. S. Hibbard, after which were recitations by Anna Parlin, Edith Berry, Sadie Heald and Blanche Cantwell, songs by Comrade Heald. The address by Rev. A. P. Wedge was well appreciated. All was interspersed with vocal and instrumental music. The Post followed by the citizens marched to Pleasant Pond Cemetery where a short service was held and flowers laid upon the soldiers' graves where the stars and stripes were previously placed.

NORTH NEWRY.

S. A. Eames has rented Poplar Hotel of Irving Stearns for two years and they are ready to accommodate the travelling people.

Mrs. L. P. Powers has gone to South Paris to visit her son.

Mrs. Clifton Kilgore and child are visiting at R. W. Kilgore's.

Mrs. Edwin Stearns died very suddenly Monday morning. They have the sympathy of their many friends.

W. D. Kilgore has his cellar wall laid.

Genie Littlehale made a flying visit home last week.

Mr. and Mrs. R. E. Powers were in town visiting friends.

Mrs. Y. A. Thurston spent last Sunday with her parents.

L. W. Kilgore has bought him a new wagon.

The presiding elder will hold services at the Branch Sunday at half past two.

Hattie Littlehale came home from Portland Tuesday to spend her vacation.

Your West Paris correspondent seems to be much exercised in his or her mind in regard to the terrible iniquity of compelling people who keep dogs to pay a tax thereon, especially poor people. I wonder which is the cheapest, the dog or the tax. I have often heard it remarked that it costs as much to keep a good sized dog as it does a young hog and the hog can be eaten but the dog can't. And again which is worse, to have dogs killed or sheep. Raising wool and lambs is a paying business. I never heard anyone advocate the raising of pups as a profitable industry. I confess to a weakness for a dog myself

JOHN SAUNDERS' HIATUS

By DAVID A. CURTIS.

[Copyright, 1892, by American Press Association.]

THE HOTEL CLERK'S STATEMENT.

Mr. Arthur Levinson registered at the Castle hotel on October fourteenth, eighteen hundred and eighty—, and was assigned to room ninety. He attracted no special attention until the nineteenth, coming and going like any other guest. He said to me the first morning he was in the hotel that he was fond of riding, but that for a time at least he preferred to hire a horse rather than to buy one, as he did not know how long he would remain in the city. He inquired if he could have a horse brought to the door every morning, and when I told him he could he said he preferred a spirited animal.

On the nineteenth he went out as usual about nine o'clock, and at half past ten he was brought back in a carriage by a policeman, who inquired his name, saying that he had been thrown from his horse in the park and seemed to be unable to talk.

I addressed him by name, and he answered me readily, but in a strangely confused way, saying nothing initiative, yet answering questions willingly enough, but strangely. Thus when I asked him if he had been hurt he answered "Yes," but when I asked him how he was hurt he looked bewildered and said, "I hardly know how it was."

The policeman who came with him said that the hospital surgeon who had attended him had said that he would need medical attendance. Even if no such word had been brought I would have considered it my duty to suggest to Mr. Levinson that a physician should be called. I did so, and he assented without seeming to realize what he was saying.

I therefore asked Dr. Hatherton, who has an office in the hotel, to attend to the case, and he did so. For about a month after that I took particular notice of Mr. Levinson because he acted very strangely. He did nothing eccentric. Indeed he seemed to do nothing whatever unless it was suggested to him in some way. Then, whatever it was, he would do it readily enough if it were a proper thing to do, but he hardly seemed to realize what he was doing.

It was so strange a case that I felt a good deal of responsibility about him, the more so as the proprietor of the house was away and I had sole charge of his business. I consulted Dr. Hatherton a number of times, and he seemed rather dubious, but said that Levinson would probably be all right after awhile, though he was certainly suffering strangely from the shock he had received.

I asked Levinson if he had any friends with whom he wished to communicate, and he said he had not. That seemed so queer to me that I repeated the question several times at the risk, as I feared, of offending him, but he made the same answer each time, and, moreover, did not seem to remember that I had asked him before.

As a matter of course there is a private detective constantly on guard in the hotel, and I told him about the case, cautioning him to keep a special watch on Mr. Levinson, and to see that he should not go out without being followed. Of course no restriction was put on him, but I feared lest, if he should go out alone, he might fall into the hands of confidence operators or some other criminals, and I did not think he was in a fit condition to take care of himself, especially as he carried a considerable sum of money on his person. This I knew because he paid his bills always on presentation and several times gave me a hundred dollar bill to change. In doing this he would take it off a roll of similar bills.

I saw no change in Mr. Levinson after his first accident till he met with the second one. That happened on November twenty-one, a little more than a month after he was thrown from his horse. It was quite cold, and I had the heavy, swinging storm doors put up that afternoon. Mr. Levinson was starting out for a walk apparently, and whether he saw the doors or not got struck by one as he was passing out. It knocked him down and evidently hurt him pretty badly, but he got up and went to his room without assistance. When he appeared again he seemed exactly as he had when he first came to the hotel, and I never afterward noticed anything peculiar about him.

PRIVATE DETECTIVE WALTON'S STATEMENT.

My notice was attracted by the peculiar appearance of Mr. Levinson, a guest at our house, before Mr. Wiley, the managing clerk, directed me to keep a close watch on him. I had observed that after his accident, when he was thrown from his horse, he seemed curiously dull and paid little or no attention to anything that was going on, whereas before the accident he was a very active man, with rather a sprightly demeanor.

After Mr. Wiley spoke to me I was careful to keep a lookout for him every day, and I am positive that with two exceptions he never left the house without being attended. Of course he did not know he was being followed, but every time he went out I either went behind him or sent my side partner, Godfrey.

On the two occasions I have just mentioned he sat in the reading room for some time after breakfast, and while I was busy in the corridor he passed out at the side door. One was October thirty and the other time was November second. He was gone each time for several hours, and I have no knowledge of what he did or where he went on those occasions. Excepting on those days I am positive that Mr. Levinson never went more than a dozen blocks away from the hotel and never transacted any business whatever. He seemed like a man who had no occupation or aim in life excepting to kill time, like an invalid or a confirmed idler.

MR. FOTHERINGAY'S STATEMENT.

I was not favorably impressed with Mr. Arthur Levinson the first time I met him, and I am now exceedingly doubtful whether he is a victim of circumstances, a lunatic or a would be criminal, or whether he may not be, in point of fact, all three. It is therefore with exceeding reluctance that I have consented to make a detailed statement of the circumstances of his closing his account with our house. I see no use in making it, and I decidedly object to making and signing useless documents.

Yet I cannot help feeling a certain amount of sympathy for the young man—that is, supposing him to be honest and truthful in his statements—and after all there seems to be some reason to suppose that he may be. And, moreover, there is a certain amount of consideration due to him as a former depositor with us, and as he has asked in a very manly and straightforward way for the statement and has pledged himself to make no use of it beyond the effort to discover what has become of his fortune I have consented to make it.

What has become of his fortune? That is certainly a most important as well as a most mysterious question. If the remarkable story which he tells about his loss of memory for a month and his subsequent recovery of it be true, it seems to me more than likely that he has placed it somewhere for safe keeping and has now no knowledge of what he did with it. As to why he took it away from us of course I know nothing. It may have been the freak of a disordered mind, for according to the doctors it seems that he was not in his right mind for a month, or at least that they think he was not. And yet I am perfectly positive, and so is Mr. Witherwax, that he showed no sign of aberration when he took away his money. Of course if he had shown any we would have found some way to avoid giving it up. As it is, there is also of course no irregularity and no question of doubt that he received it and took it away with him.

The facts are simply these: Mr. Arthur Levinson came to our bank for the first time on October eighteen, eighteen hundred and eighty—. He had been a depositor with us for some years before, his guardian, James Mathews, having opened an account in his name and having placed in our charge the bonds which constituted his fortune. These were United States registered bonds to the amount of one hundred thousand dollars. This was done just before Mr. Levinson became of age, and Mr. Mathews' instructions were that we should from time to time cash the coupons of the bonds as they fell due and pass the amount to Mr. Levinson's credit.

When Mr. Levinson came of age he continued these instructions and drew on us from abroad as he needed money. He did not return to this country until the time of which I have spoken, and then called, as was natural, to make our personal acquaintance. It was not a matter of great satisfaction to me to know him, for he impressed me as being supercilious and disagreeable. Still, as he was a good customer, I thought little of that. His manners were nothing to me. He seemed to take offense at a friendly remark of mine, and altogether made a poor impression on me and also on my partner, Mr. Witherwax.

He left after a short call, and we saw no more of him until October thirty, when he called again and rather abruptly told us that he had decided to invest his money in certain western enterprises, and therefore wished to realize on his bonds at once. In the natural course of events either Mr. Witherwax or myself, or both of us, would have asked him some questions about his proposed investment and would very probably have advised him in the matter, he being a young man with no business training, as we believed; but, as it happened, the remark at which he took offense at his first call had been a friendly offer of advice and assistance to him in case he wished to make any business investments. As he had replied to that in a most unpleasant way neither Mr. Witherwax nor myself cared to volunteer advice, and I replied as curtly as he had spoken, telling him that his bonds were at his disposal.

I thereupon brought them myself from the inner safe in our vault, where they had been kept, and offered them to him, first preparing the proper receipt for his signature. He then surprised me somewhat by saying that he desired to have them converted into money and asking if we would attend to it. I told him that we would do so, and that it would cost him the regular brokerage fee, but that it would take a day or so to cancel the bonds at the subtreasury and convert them into cash, as they were registered bonds.

He seemed a trifle annoyed by this, but presently said: "Very good. This is Friday. Suppose I call again on Monday?" I told him that the money would be ready on Monday at any time. I then prepared the necessary papers, which he signed, after which he took his leave.

After he went Mr. Witherwax said to me, "I am afraid that boy will make ducks and drakes with his money."

"Well," I replied rather tartly, "I do not see that it is any of our business if he does, but it is just as likely that he will do well. He seems to have been born lucky."

On the following Monday, November two, Mr. Levinson came to the bank again and asked for his money. It was ready for him, in one thousand and one hundred dollar bills, as he had asked for it, and I handed him the package after counting it over in his presence. He signed the receipt which I had prepared, and Mr. Witherwax and myself both saw him do it. He then left, and I saw him no more until November twenty-third, when he came to the bank once more.

"I have come," he said, after he had asked for a private interview and I had led him into the bank parlor, where Mr. Witherwax sat, "I have come to say a few words of apology for what must have seemed like rudeness on my part when I was here before. As a matter of fact, I appreciated the spirit of your offer of assistance, Mr. Fotheringay, better than I perhaps seemed to do. At all events, whether I avail myself of your kindness or not, I want to say that I thank you for it. I have not marked out any plans whatever for the future, but if I should decide to make business investments I will certainly consult you."

Now this was certainly a suspicious speech. It put me on my guard instantly, and I could see that Mr. Witherwax was also surprised, though he said nothing. I hesitated a moment, and then, deciding to ignore his apology for the moment, I said, "I thought you had already decided as to your investments."

He then appeared to look puzzled. I believed then, and I am still inclined to believe, that he was acting, but I am bound to admit that if it really was acting it was very good acting.

"No, I have made no plans whatever, as I said before. What made you think I had?" he asked.

This was still more suspicious. I said rather sarcastically, "I only know what you said yourself, Mr. Levinson, when you called here the second time."

If his acting had been good before it was admirable now. He seemed almost to gasp as he said: "The second time! Have I then been here more than once?"

It was now evident to me that he meant mischief of some kind, and I reflected with satisfaction that we had ample and perfect proof of having given him his bonds, or rather the proceeds of them. It was therefore with considerable curiosity and some little amusement that I watched him to see what he was coming to, while I said, very deliberately, "You have been here three times."

"Three times!" he exclaimed. "And what did I say or do the second and third time?"

This provoked me. I could not believe, and I repeat it again, I am not now inclined to believe, that he had no recollection of his different visits, though if his story of temporary insanity be true (and he certainly presents strong evidence) it may be that he acted unconsciously.

"Nothing very startling," I said, still more sarcastically. "You had your bonds cashed and carried the money away."

"My God!" he said, still maintaining the appearance of extreme surprise, "what did I do with it?"

"Of that we have no knowledge whatever," I replied, and he sprang to his feet as if electrified.

"Neither have I," he almost shouted. Then he saw that I was looking at him with a cool smile, while Witherwax was beginning to look indignant. It seemed to compose him in a moment, and he sat down again and told a most preposterous cock and bull story about having been unconscious for a month and still going around as if nothing had happened.

It seemed impossible that he should suppose that we would believe such a story, but he behaved as if he did. I undertook to silence him with a few words, but he would not be silenced and insisted on asking for the particulars of what he had done, but one question that he asked gave me a clew to the whole business. "Are you perfectly certain that it was I who took the money?"

I lost patience then. "We are not in the habit of paying out considerable sums to people here without knowing to whom we pay it, Mr. Levinson," I said, "but if you have any doubts about it suppose you look at your own signature."

And I showed him his receipt.

He looked at it long and earnestly—so long, in fact, that I presently asked him impatiently if he did not recognize his own writing. He sighed, and to my surprise answered, "I can't swear that I didn't write it, certainly, and yet it does not seem to me that I did."

I then refused to prolong the interview and have no more to tell, excepting that, after much hesitation and a careful examination of several other statements that seem to give a color of truth to Mr. Levinson's story, I have consented to write down the actual facts in the case so far as I have any knowledge of them. And I may say that if his story is true, and if Mr. Levinson has actually put his money out of his possession without knowing what he has done, I certainly hope he may recover it. There is no possible question that he took it away with him.

[To be continued.]

Worthington's Illustrated Magazine for June, opens with a very interesting paper entitled, "Random Notes on Hawaiian Life," by C. T. Rodgers, M. D., a prominent physician, now and for many years a resident of Honolulu. Dr. Rodgers is an able and interesting writer, a close student of human nature, and personally familiar with every phase of life in the Hawaiian Islands, which are of so great commercial and political importance, and are now attracting the attention of the whole civilized world.

Hot Biscuit.

How many persons there are who are fond of hot biscuits, but who dare not eat them through fear of the consequences. We are glad to assure our readers, however, that the problem has now been solved by the invention of Prof. Horsford, of Cambridge. We allude to Horsford's Bread Preparation, the popular and well-known baking powder, and dyspeptics and all others are assured that biscuits and other articles of food raised with this incomparable bread preparation can be eaten hot with impunity, and without the slightest injury or detriment. The explanation of this extraordinary quality lies in the fact that the Bread Preparation is composed largely of the phosphates, and the phosphates are, according to the highest authorities, very wholesome and nutricious. The acid phosphate principle contained in the Bread Preparation, acts very beneficially upon the digestive and assimilative organs, so that the processes of digestion proceed without inconvenience. Acid phosphate has long been known as a very agreeable stimulant and tonic to the digestive apparatus, and its use in our food can only result in marked benefit to the system. Dr. M. H. Henry, the celebrated physician of New York, said: "The use of Horsford's Bread Preparation offers admirable means for the introduction of a valuable element into the system with the food of every day-life."

Prof. Horsford's Bread Preparation is for sale by all dealers, and every package is warranted.

Every one now rides a bicycle. All on account of the tournament we presume.

Children Cry for Pitcher's Castoria.

GET YOUR

HARNESSES AT YOUNG'S;

ALL GRADES AND PRICES.

HORSE BOOTS; LARGE STOCK.

Catalogue sent by mail on application.

Carriage Umbrellas.

GENERAL LINE OF

Horse Furnishings.

Manny Machine, Axle and Harness Oils.

E. H. YOUNG, {Cor. Main and Broad Streets.} **Bethel, Me.**

HOWE & RIDLON

OFFER THIS WEEK

A GOOD TRADE IN MOLASSES!

Good Barbadoes, Choice Porto Rico, Fancy Ponce.

We think we can give you a good trade in Staple & Fancy Groceries, Teas, Coffees, Canned Goods, etc.

TRY US AND FIND OUT.

Best Pearl Tapioca, 5 cts. lb. Jumbo Package Ivorine, 10 cts.
Rice, (broken some) 5 " " Canned Mackerel, 8c. a can.

The above are special prices for a short time only.

HOWE & RIDLON,

'98 Main Street, Opposite Post Office, Norway, Me.

Bargains in Straw Mattings, Carpets, Rugs, etc.

FLOUR, GRAIN AND FEED.

We have the Largest Stock of Flour, Grain and Feed to be found in Oxford County.

Flour we sell at a lower price than was ever known. Of this there are the several desirable brands that have given such good satisfaction in years past for Pastry, and the world renouned Pillsbury's and Washburn's Flour, which for Bread, are marvels in economy, quantity and excellence in bread-making.

We never was in a better condition to furnish Farmers and Patrons with Cottonseed, Linseed and Gluten Meals, which are fresh and sure to please. We can supply you with Corn, Corn Meal, Oats, Shorts and fancy white Middlings, with several other grades. Our prices are always the lowest on these goods.

PRESSED HAY.—First quality Pressed Hay from Canada, bright, clean and good.

FOR POULTRY, we have a full line of feed, such as smoked wheat, cracked bone, ground oyster shells, beef scraps, and different brands of Egg Food.

SALT for the table, for pickling pork, and in lumps to put in stalls and tiups for horses and cattle.

C. B. CUMMINGS & SONS,

Norway, - - - - - - - - Maine.

CLEARANCE SALE!

Men's, Youth's —AND— **Boys' Clothing.**

All Suits carried over, and all Broken Lots will be closed at prices lower than cost. We are determined to sell them, and are going to, if a low price will do it. Call in and see that we mean what we say.

ONE LOT

Men's Coats and Vests

We have marked to close at $2.00. These have been marked down from $6.00, $8.00 and $10.00.

A few odd Coats cut in several styles which we are offering at 50 cents apiece.

MEN'S SUITS cut in Frocks, Sacks, Square cut & Double Breasted, for $3.00, $3.50, $4.00, $4.50 and up.

We have all sizes, and if in want of a Suit, we can please you and save you money at the same time.

YOUTH'S SUITS from $2.50 up.—We have many desirable things in youth's clothing, and can fit your boy, whether he be large or small. Youth's Long Leg Pants, all sizes, from 75c. to $5.00.

BOYS' CLOTHING is a specialty of ours. We take pains to have everything new in boys' Wearing Apparel, and to sell it lower than any other firm.

Our Boys' Suits are cut in all the popular styles for summer. We have the celebrated

COLUMBUS SUITS, One of the *NOBBIEST* things out this season. A badge to please the boys, given away with every suit. We can fit your boy with a suit from 85c. up.

MACKINTOSHES!

A large line from $3.50 to $25.00.

RUBBER COATS and UMBRELLAS.

Hats and Caps.

Hot weather is coming, and you will want a Straw Hat. We have marked a lot of our hats from 50c., 75c. and 90c. to 25c. Other Straw hats from 5c. up.

A full line of *DERBIES*, ranging in price from 25c. to $2.50; all the latest styles.

The largest assortment of *SOFT HATS* ever in Oxford County. Summer Caps from 10c. up.

Gents' Furnishings.

In Gents' Furnishings we have many bargains. Men's Overshirts that were formerly sold for 75c., 85c. and 90c., we have marked to 50c. Outing Flannel, Domet Flannel, Cheviot Print and Duck Shirts, for 45c. One lot of Outing Flannel Shirts, for 25c.

Black Shirts from 45c. to $1.25. Unlaundered White Shirts, three for $1.00.

The Stanley Shirt in all sizes. All the popular shapes in Collars and Cuffs.

Summer Underwear running to fifty sizes. Cotton Stockings for 5c. a pair. We have a stocking that is sold everywhere for 20c. a pair, which we are selling two pairs for 25c.

GLOVES

of all kinds and for all occasions.

Men's and Boys' Suspenders.

NECKWEAR

in all the Latest Colors, Teeks, Four-in-hand, Bows, etc.

FROCKS and OVERALLS, very low.

☞We have the Largest Stock, we sell for the Lowest Price! Everything as represented.

H. B. FOSTER, {Successor to F. Q. ELLIOT & CO.} **133 Main Street, Norway, Me.**

DOWN THEY GO!

ALL OUR LADIES' & CHILDREN'S GARMENTS

Will be CLOSED OUT at Ridiculously Low Prices!

Also COMMENCING MAY 19th,

FOR ONE WEEK WE WILL SELL

Smyrna, Moquette and Jute Rugs,

AT A VERY LOW PRICE. ☞Call and see our *PARASOLS.*

Respectfully Yours,

NOYES & ANDREWS,

Norway, Maine. 110 Main Street.

Hints on Hot Weather!

It is evident that we are to have a hot summer, and the only way to get through it with any degree of comfort is to prepare for it. There are two ways to cool off,

Plenty of Ice. Plenty of Air.

Buy a REFRIGERATOR first of all and keep it full. We carry the *BALDWIN* and *NEW PERFECTION.* Prices run from $7 to $40.

Do you want a Baby Carriage?

WE HAVE THE BEST.

Assignees' Special Prices

—AND—

OUR EASY TERMS.

Our Assignees' Sale and its Low Prices are proving a blessing to thousands. We are giving Bargain Prices on every thing.

Carpets, Dinner Sets, Parlor Suites, Draperies, Silver Ware, Chamber Sets, Sewing Machines, Crockery and China, and Easy Chairs.

Everything Useful or Ornamental that can be used about a house. *ICE CREAM FREEZERS,* etc., very low.

Visit Us During this Sale; You Will Find Bargains,

☞If you cannot come, send for catalogue and order by mail.

--THE--

Atkinson House Furnishing Co.

Per Order of the Assignee, Norway.

Headquarters, Poatland, Me.

BEDDING AND POT PLANTS!

From Roak's Green House, now on sale,

—AT—

F. P. STONE'S, The Druggist,

NORWAY, - - - - - - - - MAINE.

No Cure, No Pay.

STROUT'S Rheumatic ELIXIR

From a prescription of the best known and most successful physician in the state of Maine. The remedy has proved so absolutely certain in curing all Rheumatic afflictions that Every Bottle is Sold with a Distinct and Absolute Guarantee.

Don't Hesitate.

We take the Risk.

With every bottle we issue this GUARANTEE.

If you receive no benefit from this bottle of Strout's Rheumatic Elixir by the time three-fourths of it has been taken, having faithfully followed the directions printed on each package, the dealer from whom the medicine was purchased is authorized to refund the money, providing the affidavit is filled out and signed by the person taking the medicine and forwarded to us by the dealer.

KING M'F'G CO.

AFFIDAVIT.

I certify on my honor that I bought a bottle of Strout's Rheumatic Elixir and have taken three-fourths of the contents according to directions, and HAVE NOT received any benefit whatever from its use. The bottle with the remaining Elixir I return to the dealer from whom I purchased.

Signed,.....

This certifies that I sold..... the bottle of Elixir mentioned above according to your guarantee, and have refunded his money.

Dealer's Signature,.....

Strout's Rheumatic Elixir

Never Fails To Cure. Druggists Sell It, or Sent by Express, Charges Prepaid, upon receipt of One Dollar. Ask Dealer First.

King Manufacturing Co., Bridgton, Me.

N. B. To secure best results from Strout's Elixir, KING'S TID BIT LIVER PILLS should be taken to keep the bowels open and regular.

This Fly

probably never had Dyspepsia; if he had True "L.F." Bitters would have cured him. You can be cured by it for 35c. All dealers. Look for large red trade mark, "L. F." *always.*

STATE OF MAINE.

OXFORD, ss.—Probate Court, May Term, A. D. 1893. Mary E. Gammon, widow of Edwin O. Gammon, late of Lovell, deceased, having presented her petition for an allowance out of the personal estate of said deceased:

ORDERED, That the said Petitioner give notice of the same to all persons interested therein by publishing a copy of this order three weeks successively in the Oxford County Advertiser, a newspaper printed at Norway, in said county, that they may appear at a Probate Court to be holden at Paris, within and for said County, on the third Tuesday of June next, at 9 o'clock in the forenoon, and show cause, if any they have against the same. (21-23) GEO. A. WILSON, Judge.

A true copy—Attest. ALBERT D. PARK, Reg.

OXFORD, ss:—At a Court of Probate, held at Paris, within and for the County of Oxford, on the third Tuesday of May A. D. 1893.

On the Petition of MARY C. GAMMON, Administratrix on the estate of Edwin O. Gammon, late of Lovell, in said county, deceased, praying for license to sell and convey certain Real Estate belonging to said estate, and described in her petition on file in the Probate Office:

ORDERED, That the said Petitioner give notice to all persons interested, by causing a copy of this order to be published three weeks successively in the Oxford Co. Advertiser printed at Norway, that they may appear at a Probate Court, to be held at Paris, in said county, on the third Tuesday of June next, at nine o'clock in the forenoon, and show cause, if any they have, why the same should not be granted. GEO. A. WILSON, Judge.

A true copy—ATTEST:

21-23 ALBERT D. PARK, Register.

The Subscriber hereby gives public notice that he has been duly appointed by the Honorable Judge of Probate for the county of Oxford and assumed the trust of Administrator of the estate of

MARY E. RIGBY, late of Fryeburg, in said county, deceased, by giving bond as the law directs; he therefore requests all persons indebted to the estate of said deceased to make immediate payment, and those who have any demands thereon to exhibit the same to

May 16, 1893. (21-23) JOHN O. WOODSIDE.

E. E. WHITNEY & CO.,

Manufacturers and Wholesale and Retail Dealers in

Granite, Marble & Statuary

Importers of Scotch Granite, Italian Marble and Statuary Figures.

Retail Dealers in Quincy, Clark's Island, Oak Hill, Hallowell, Black Diamond, Red Beach, Bay of Fundy and Concord Granites.

Home Office and Marble Works:

Bethel, - - Maine.

COAL! COAL!

of the best quality for Heating and Cooking, for sale by

J. O. CROOKER,

138 Main St., - - - Norway

Attention Soldiers!

Do You Want a Pension or an Increase?

Apply at once through this agency.

O. F. WHITMAN, Pension Claim Att'y.

EMPLOYMENT!

Wanted a Boy 16 years old, to work on a small place 10 miles from Boston. Must understand common farming and taking care of horse. I want a Maine Yankee—honest and faithful. Will hire for one year; good pay. Address E. C. HANSCOM,

20tf Woburn, Mass.

BEATS THEM ALL

The NEW LOVELL, for 1893.

See it Before Purchasing.

PRICE

$115, PNEUMATIC,

guaranteed equal to any $150.00 machine made.

Other makes of Gents' Wheels for $55, with Pneumatic Tires.

Special discount from list prices on sundries.

SPECIAL PRICES ON BOYS' WHEELS.

☞Sub agents wanted. Send for Catalogue.

VIVIAN W. HILLS, Agent,

Jeweler and Optician, - - Norway, Me.

[Written for the Advertiser.]

To the Ocean.

BY S. FRANKLIN MCARTHUR.

Roll on thou broad expanse of seething waves,
And cast thy silvery spray from pole to pole,
'Mid the great unseen realms and coral caves
Rests myriad shrouds of an immortal soul,
Neath thy fluvial current sleeps the seaman brave,
Among thy fossial mines he finds a grave.

Roll on thou dark blue ocean, onward roll!
A gallant barque sails o'er thy troubled main,
Her onward course thy current doth control,
As friendly breezes waft her o'er the watery plain,
Her snow white sails like phantom specters glide,
Incessantly across thy troubled tide.

Roll on with billowy armaments, and break
Thy seething waves against the rock bound coast.
Bid tresselate walls and rock built castles quake,
Before the force of thy great billowy host
And let thy dashing waves forever roll,
Through placid bays and o'er the inland shoal.

Roll on forever, thou great azure plain, roll on!
Thou art to nations the great arbiter of war,
Where naval conflicts in days bygone
Distorts from kingly grasp the empire star,
And hurled from kingly heights the tyrant down,
And snatch from traitor's brow a nation's crown.

Roll on thou glorious depths of unknown power!
The bonds of nations change in all save thee,
Though clouds of war around each nation lower,
Thy waves roll on, an unchanged course, until eternity,
Yet the mammoth bonds thy Creator gave,
Is fast crowding from thy coral cave.

Roll on, broad ocean, with thy waves my spirits fall!
At early morn I set upon thy banks, and hear
Fantastic voices from thy depths, that calls
My thoughts to foreign climes, where memories dear
Cling to my heart with ceaseless love for thee,
Dear bounding ocean, thou wild tossing sea.

Roll on, wild ocean, in youth's fleeting hours!
Oft have I stood upon thy coral strand,
Where tossing waves did cast their briny showers,
In diluvial waves upon thy golden sand,
And the echoing glen and rocky caves
Doth bid defiance to thy seething waves.

Roll on, broad ocean, on thy buoyant waves!
Have I traversed Gibralter's rugged shoals,
And scanned with joy old Lisbon's mammoth caves,
Mauritius' lofty peaks and shapely moles,
And thou did bear me on thy bosom o'er
Thy raging waves unto my native shore.

Cambridgeport, Mass.

[Written for the Advertiser.]

Young Massa Harry.

Da's a cabin in de Souf by de ole Savannah shore,
Whar de white magnoly an' de climin' roses bloom,
'Tis Mismis Mary's 'ome at I dun lub moah an' more,
An' I kno' dat she dun love me, ole Hobe, the dark quadroon.
Da' was a time w'en missus libed in the fines' stile,
'N' dress in silk an' satin in de days befo' de wah,
She tell me she wa' proud in dem days wid er smile,
But now she dun hab nuffin in de worl' to be proud for.
Ole massa, he keep slaves, ay women well as men,
An' my mudder work so hard amid the cotton rows
'At she dun kotch a cole an' feer ole massa, den
He could'n' hab 'er 'elp enny longer I suppose,
'Nd so he did discharge her poor, weary, sick alone,
An' dey fin' 'er missus tole me one dey in de stream,
Dat troo de ole plantation wid a weery monotone,
Sings troo de bloomin' meddews, so ended life's brite dream.

Young Harry den wa' but a boy, but from dat berry day
He linked 'is hart an' han' wid de fortunes o' our race,
He'd double up his fist an' at massa blaze away,
An' call de blacks' condition to his country a disgrace.
He didn't feel no bettah as de yeers went flyin' by,
An' de prone an' lamentations o' our people rent de air,
Ol' at de blood-hounds by a teer would dim his eye
An' den he'd say, "Oh, father, it's all wrong I declare."
An' in er huff de ole man would go a trablin' off,
Muttein' as he went "your heart is like a womun's,"
He'd call us cattle wid no soul, he kno' well how ter scoff.
An' Harry would reply an' say, "I thank God I am human."
Soon de Norf an' Souf togedder in battle fierce had men,
Fur Slavery an' Freedom Sah, could nebber dun agree,
Den hope cum in de negroe's bres' an' prayers to God upswept,
Dat from de curse o' slav'ry his people he would free.
Harry, 'a young man den, ole missus' pride and joy,
The lite o' dat brite Southern home, an' many a Southern belle
Left dem places an' cotton fields, dis bonnie South ern home,
Fo' 'twasu'e black folks only dun lub y'ung Harry well.
One nite y'ung Harry lef' 'is 'ome an' all he hel' so deah,
An' down de ole Savannah troo de shadows sped he deah,
But I've seen too much my mother to make me want to stay.
Where misery and sorrow walk together hand in hand,
And slavery hydra-headed oft its victims unim and kill;
I go to join the Union and fight against our land,
Then I'll brand me as a traitor, ay mother, that they will,
But mother, it we meet no more upon this earthly plain,
The stain upon my manhood up there shall never be,
I cast a stone within the path or helped to forge a chain,
To a people keep in bondage when God made all men free.
Ole massa fumed an' swore an' down his flint-lock took,
Saying yet I'll punish him this rash young son of mine,
So then he did enlist, his home an' wife forsook,
An' dey make ole Mass Cap'n in de Suthern rebel line.
I would that I might write of Harry's good success,
And how he won his spurs upholding e'er our laws,
How at last he did return, this fain would I express,
Crowned with victor wreaths but I cannot here, because—
'Twas at the first Bull Run both son and father met
In hand to hand encounter, their horses had been slain,
Their Captain's life by private not sacred had been kept,
But with the prisoner's last look a thousand memories came,
And Harry, brave, was back again upon a well-known shore.
He saw the old plantation, his mother's voice he heard,
Oh God! then do we meet so my father here once more,
Sire live, your life I spare it, when quick without a word—
The father drew a pistol an' aimed it at his son,
Crying die ungrateful youth and traitor now we meet,
For this came I to slay thee, thank God it is done!
'As young Harry, he fell forward, dead at his father's feet.
Then the ole man let' the army an' back to his ole home,
To us slaves an' deah ole missus, one lovely day he came.
Missus beah his story, hence, she say we walk alone,
An' she let' de ole plantation ter ne'er return again.

I go wid 'er an' offum I fin' her bathed in tears
An' I dun try to cheer her when she's sad,
She say, there walketh with me the ghost of other years,
An' weel ye ken, my servant, I never can be glad.
She offun dreams o' Harry an' 'is picture by the hour
She will sitfan' gaze upon an' deah she'll sigh.
In the flush of his young manhood, the beauty of his prime,
And with so much to live for, "alas! that thou shouldst die."
Oh know I where they lay thee then surely I would go,
For I know in thy convictions thou wert right,
God will be more merciful to thee, my son, I know,
Than he who walks red-handed before him in the light.
And some day thou will come to my lowly cabin door,
And o'er its well worn threshold I shall glide,
With the dear soldier boy to that land, the Evermore,
Where Slavery never enters nor earthly woes betide.

DANA HARLOWE.

Buckfield, Maine.

The Industrial Journal says:—It is amusing to see how some people seem to find their authority in the Bible for almost anything they wish to do. One would have thought that the subject of advertising was too modern and too worldly to be mentioned in the Bible. But that opinion would seem to be wrong for a clergyman in charge of the advertising department of a religious journal, on being asked to point out the scriptural authority for his occupation, did so without any hesitation. The reverend gentleman first opened his Bible at Numbers XXIV, 14, and read the words of Balaam, "Come, now, and I will advertise," and then turned to Ruth IV; 4, where Boaz says, "And I thought to advertise." The questioner turned away a wiser and sadder man.

ALL FREE.

Those who have used Dr. King's New Discovery know its value, and those who have not, have now the opportunity to try it Free. Call on the advertised druggist and get a Trial Bottle, Free. Send your name and address to H. E. Bucklen & Co., Chicago, and get a sample box of Dr. King's New Life Pills Free as well as a copy of Guide to Health and Household Instructor, Free. All of which is guaranteed to do you good and cost you nothing. Kimball & Williamson's Drug Store.

S.S.S.

CURES SCROFULA

Mrs. E. J. Rowell, Medford, Mass., says her mother has been cured of Scrofula by the use of four bottles of S.S.S. after having had much other treatment, and being reduced to quite a low condition of health, as she was thought she could not live.

S.S.S. Cured my little boy of hereditary scrofula, which appeared all over his face. For a year I had given up all hope of his recovery, when finally induced to use S.S.S. A few bottles cured him, and no symptoms of the disease remain.

INHERITED SCROFULA

Mrs. T. L. MATHERS, Matherville, Miss.

Our book on Blood and Skin Diseases mailed free. Of the Proprietors.

SWIFT SPECIFIC CO., Atlanta, Ga.

MINNIE JONES, Livermore, Me.

AS A TONIC AND BLOOD PURIFIER!

"SKODA'S DISCOVERY"

UNEQUALLED!

SKODA DISCOVERY CO.;

GENTLEMEN:—Last spring I had a severe attack of the MEASLES. After the acute stage passed, and I was supposed to be convalescent, I did not gain as I ought. With NO APPETITE, and left with a BAD COUGH, day after day, I continued to run down.

My friends feared I was in a DECLINE, and would never do any better. I was much reduced when I began the use of SKODA'S DISCOVERY. Before I had taken one bottle, I was greatly improved. I continued its use, and am now in my USUAL HEALTH, thanks wholly to

SKODA'S DISCOVERY.

Respectfully,

Livermore, Me. MINNIE JONES.

SKODA DISCOVERY CO., BELFAST, ME.

THE KIND THAT CURES

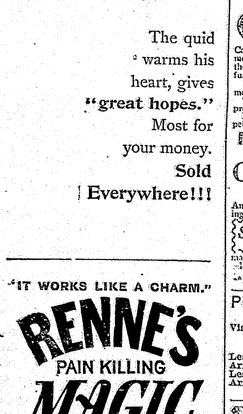

W. L. FOSS, Augusta, Me.

SALT RHEUM CURED.

"DANA'S" SARSAPARILLA

WAS WORTH $333.33 1-3 A BOTTLE!

DANA SARSAPARILLA CO.:

GENTLEMEN:—One year and a half ago I began to be troubled with my hands, little watery blisters would keep coming and they grew rapidly worse until I had to keep them bandaged in rags and could not work. They got so bad that pieces of flesh would come out clean to the bone. I did not know at first what it was, but soon found it was SALT RHEUM. Nothing seemed to help them until I commenced using

DANA'S SARSAPARILLA

and three bottles have COMPLETELY CURED ME, and I have seen no symptoms of its return for over six months. I would not be as I was before for $1000, and I consider DANA'S SARSAPARILLA CURED ME. Gratefully yours, W. L. FOSS, East Side Barber Shop, Augusta.

GENTS:—I hereby certify that the statement of my son is true. Yours truly, J. D. FOSS.

Dana Sarsaparilla Co., Belfast, Maine.

The mate is animated when he sees and seizes on the

B-L

in season.

The quid warms his heart, gives "great hopes." Most for your money. Sold Everywhere!!!

"IT WORKS LIKE A CHARM."

RENNE'S PAIN KILLING MAGIC OIL

CURES

Rheumatism, Neuralgia, Lameness, Headache, Toothache, Sore Throat, Diphtheria, Burns, Sprains, Strains, Colic, Cholera Morbus, Dyspepsia, Sour Stomach, &c.

Sold Everywhere. 25 cents.

Administrator's Sale of Real Estate.

Pursuant to a licence from the Honorable Geo. A. Wilson, Judge of Probate for the County of Oxford, I shall sell at public auction, at the house occupied by the late Aldrich M. Clemons at the time of his death, in Hiram, on Saturday, June 24th, 1893, at 10 o'clock, a. m., the homestead farm and farm buildings of said late Aldrich M. Clemons, together with the reversion of the widow's dower therein.

Fryeburg, May 10, 1893.

EDWARD E. HASTINGS, Adm'r of Aldrich M. Clemons' Estate.

20-22

TRUE'S PIN WORM ELIXIR

ESTABLISHED 1851

The Old Standard Family Medicine. It regulates the bowels, assists digestion and cures those diseases arising from disordered stomach or liver, such as: Constipation, Biliousness, Indigestion, Loss of Appetite, Headaches, etc.

BEST REMEDY FOR YOUNG KNOWN.

Price, 35c., 50c., and $1.00. At all druggists. Or of the Proprietors.

DR. J. F. TRUE & CO., AUBURN, MAINE.

NICHOLS LATIN SCHOOL

LEWISTON, MAINE.

College Preparation a Specialty. Full Classes and Thorough Work. Location Most Healthful and Quiet. Students have access to five Libraries, lectures, etc. Fall term begins August 29, winter term, Dec. 5, Summer term, March 6, 1894. Expenses low. Send for catalogue or circulars to the Principal.

41-1y J. R. FRISBEE, A.M.

KILAKOFF

Is composed entirely of

VEGETABLE SUBSTANCES

—FREE FROM—

Mineral and Poisonous Acids

—AND IS A—

SURE, SAFE, QUICK CURE

—FO

RUE'S
WARM
ELIXIR
1851.
Old Standard Family Medicine.
Cures the bowels, assists digestion, clears the head, relieves the stomach or liver, such as Costiveness, Indigestion, Loss of Appetite, Headaches, etc.
MEMORY FOR MILLIONS KNOWN
25c., 50c., and $1.00.
At all Druggists.
TRUE & CO., AUGUSTA, MAINE

Nervousness.
HORSFORD'S Acid Phosphate.
An agreeable and beneficial tonic and food for the nerves and brain. A remedy of the highest value in Mental and Nervous Exhaustion.
Trial bottle mailed on receipt of 25 cents in stamps. Rumford Chemical Works, Providence, R. I.

OLS LATIN SCHOOL
LEWISTON, MAINE.
Preparation a Specialty.
Thorough Work. Lots of Exercises. Have access to five Libraries. Fall Term begins August 28, Winter Term begins Dec. 12, Summer term, three weeks in June. Send for catalogue to the Principal.
I. F. FINISHER, A.M.

LAKOFF
is composed entirely of
TABLE SUBSTANCES.
FREE FROM
and Poisonous Acids
AND IS A
RE, SAFE,
QUICK CURE
FOR
ghs & Colds.
Always Guaranteed.
GTH, VITALITY, MANHOOD
THE SCIENCE OF LIFE

Buy a Gallon of common cheap paint, and cover any wood, iron or stone work you like. Then buy half a gallon of Chilton paint, add a little linseed oil to it. You will find that the half gallon covers nearly as much surface as the gallon of "cheap paint." But the difference does not end here. The appearance of the work when done, is to the advantage of the Chilton Paint. It has a better gloss and a more solid look than the other. Why? Because it is made of pure linseed oil. Even then the difference does not end. Look at the work in a year or two afterward and see which paint was the more durable. The Chilton? Why certainly! It was made *to wear—not more to sell.* It is seven times ground and has nothing but the best materials in it. Wherever once used, it is always used afterwards, because it has never yet failed to give perfect satisfaction when properly applied. Buy a pound can and examine it. Ask of people who have used it.
C. L. HATHAWAY, Norway, Local Agent.

NORWAY SOCIETY DIRECTORY.
A cordial invitation is extended to strangers who belong to any of these organizations to visit meetings when in town.
OXFORD LODGE, F. & A. M., No. 18., meet in Masonic Hall, Monday evening, on or before full moon. N. W. Hills, W. M.; H. D. Smith, Sec'y.
NORWAY LODGE, No. 16, I. O. O. F., meets in their hall every Tuesday evening. Harry E. Gibson, N. G. C. G. Mason, Sec'y.
WILDEY ENCAMPMENT, No. 21, I. O. O. F., meets in their hall the second and fourth Friday evenings of each month. Geo. A. Cole, C. P.; C. G. Mason, Scribe.
HARRY BURT POST No. 54, G. A. R., meets in Everson Hall on the third Friday evening of each month. S. L. Etheredge, P. C.; E. H. Brown, Adj.; A. P. Bassett, Q. M.
UNION ROYAL ARCH CHAPTER, No. 36, meets in Masonic Hall, Wednesday evening, on or before full moon. L. L. Gilbert, H. P.; H. D. Smith, Secretary.
NORWAY COMMANDERY, No. 24, U. O. G. C., meets at Everson Hall, 2nd and 4th Thursday evenings of each month. S. N. Otis, N. C.; Lucella Cummings, R. of R. & S.
PENNESSEEWASSEE LODGE No. 18, K. of P., meets in their hall, Hathaway Block, every Thursday evening. O. M. Cummings, C. C.; Arthur Hebbard, K. of R. & S.
LAKESIDE LODGE, No. 177, K. E. O. P., meets in Everson Hall, on the first and third Wednesday evenings of each month. Mrs. Ada A. Libby, Warden. Mrs. G. A. Holden, Secretary.
NORWAY DIVISION, NO. 49, S. of T., meets in Everson Hall every Saturday evening at 7:30. Emil Stockmann, W. P.; Chas. L. Imshaw, R. S.
NORWAY SAVINGS BANK,
Main Street, NORWAY, Me.
Money loaned on good security, at reasonable rates.
C. S. Tucker, *Pres't.* H. M. Pearce, *Treas'r.*

CHAS. E. HOLT,
Counsellor at Law,
Hathaway Bl'k, (tf17) Norway, Me.

HASTINGS & SON,
Counsellors and Attorneys at Law,
FRYEBURG,
Oxford County, (tf) MAINE.

GEO. P. JONES,
DENTIST,
NORWAY, - - - MAINE.
Teeth inserted on Gold Silver or Vulcanite Rubber.
DR. C. A. CLARK is with DR. JONES.

GET YOUR MILK EVERY MORNING
OF
C. R. PENLEY,
who has purchased the J. A. ROBERT'S Route. You will get pure milk and good measure. Speak to the driver. 9tf

C. L. HATHAWAY,
DEALER IN
DOORS, WINDOWS AND BLINDS!
Norway, Me.

THIS
SELF INKING
Rubber Stamp,
1, 2, or 3 lines reading, with ink, etc., post-paid, for only 50c. stamps or postal note.
We also make this style—1, 2 or 3 lines, in three larger sizes, 50c. Also *Dating* and *Pocket Stamps*, FARWELL'S *Sign* and *Price Marker*, for printing show cards, prices, etc.
EVERY MERCHANT SHOULD HAVE ONE
Send for Circulars.
Self Inking Pads, Ink, etc., etc.
We also give special attention to furnishing stamps for business purposes at lowest rates both Hand Stamps and Self Inkers. If you Want Anything in the Stamp Line, send direct to us for prompt attention and satisfactory work.
State color of Ink desired. Address
FRED I. FARWELL, Bethel, Me.
Send for catalogue.

NOTICE!
IF YOU WANT
FIRST-CLASS GOODS
AT
BOTTOM PRICES,
CALL AT THE
FALLS STORE!
Teas & Coffees,
BEST THAT MONEY CAN BUY,
and a Molasses second to none.
ALL KINDS OF
CANNED GOODS AND EXTRACTS.
STICKNEY & POOR'S SPICES.
A *FLOUR* that for price and quality cannot be beat in town.
Yours Respectfully,
F. D. BRIGGS.
Successor to G. W. LOCKE & SON.

HAVE YOU BEEN
AT
No. 8 Front St.,
HARRISON
Lately? Better Go!
WAY DOWN PRICES
AND
NEW GOODS.
WALL MAPS FOR SALE!
We have on hand a number of large Wall Maps which we will sell at a low price. They are just the thing for schools. Call at office and see them, or write for price and particulars. F. W. SANBORN, Norway, Me.

PORTLAND AND BOSTON STEAMERS
For Boston, New York, and points West, will find the WARREN ROUTE the new, and palatial steamers
Portland and Tremont
(1427 tons)
BETWEEN PORTLAND AND BOSTON.
Franklin Wharf, Portland, for Boston, daily (Sundays excepted), at 7 P.M., a most enjoyable and quick link in their journey.
Staterooms, electric lights and bells, and modern appliances of comfort and luxury. Tickets at low rates at and to all principal stations.
Freight received at Union Wharf, Boston, daily (Sundays excepted), at 5 P.M.
J. B. COYLE, Gen. Agent, Portland, Me.

SECRET
OF THE
GREAT SUCCESS
OF THE
GOLD CLARION
PORTABLE
COOKING RANGE
Is easily ascertained by an inspection of its fire pot. The DOCKASH GRATE for coal is a marvelous improvement of the age, with which a child can make a fire.
Of every variety and style wanted, by agents throughout the United States.
Without the CLARION to comprise notes in its time may called the best in the market.
But sales prove the fact that it leads all competitors.
MAKE NO DECISION
without an investigation of the
GOLD CLARION.
Improved for 1893.
Yourself much regret in the future at not having tried the best range in the market.
Sold by responsible dealers. Circulars and 32-page book with wide-awake stove doctor, mailed free on application. If not for sale in your locality, send to us and we will inform you how to purchase the Gold Clarion. Manufactured and for sale by
A. Bishop & Co., Bangor, Me.

PORTLAND TO BRIDGTON
IN ABOUT TWO HOURS!
Maine Central and Bridgton and Saco River Railroads.
June 27, 1892.
Portland, 6.50 A. M. 10.05 A. M. 2.15 P. M.
Bridgton, 8.15 A. M. 12.15 P. M. 5.15 P. M.
Bridgton, 6.50 A. M. 12.15 P. M. 5.15 P. M.
Portland, 8.15 A. M. 12.15 P. M. 5.15 P. M.
Portland, 8.45 A. M. 1.05 P. M. 6.15 P. M.
Bridgton, 11.00 A. M. 3.17 P. M. 6.30 P. M.
A. A. BENNETT, Supt. E. & S. R. R.

$5 to $15 per day at home introducing our LIGHTNING PLATES. Sample plate, directions and particulars free. Any person can do work as we do. Any one desiring work should write us at once. Address, H. E. BUCKLEN & CO., Chicago, Ill.

Notice is hereby gives public notice that I have been duly appointed by the Honorable Probate for the County of Oxford and have taken upon me the trust of Administrator of the estate of BETH E. ORDWAY, late of Sebago, in the County of Oxford, deceased, by giving bond as the law directs; I therefore request all persons who are indebted to the estate of said deceased to make immediate payment, and those who have any claims thereon to exhibit the same for settlement.
EXSANDER ORDWAY.
1893.

Notice is hereby give public notice that I have been duly appointed by the Honorable Judge of Probate for the county of Oxford, and have taken upon me the trust of Administrator of the estate of JAMES P. ROGERS, late of Fryeburg, in the County of Oxford, deceased, by giving bond as the law directs; I am therefore request all persons who are indebted to the estate of said deceased to make immediate payment, and those who have any claims thereon to exhibit the same to me for settlement.
JOHN O. WOODSIDE.
1893. (21-23)

NORWAY AND VICINITY.

Elmer Allen of Minnesota has been visiting in town the past week.

A. F. and E. W. Bartlett are here from the West.

V. W. Hills has bought a new team of Chas. Crosby.

Annie and Millie Cole ride their bicycles finely.

H. M. Welch of Lynn, is assistant foreman of the cutting room at the shoe factory. His father formerly had the same position.

Mr. and Mrs. Geo. Banks go to Hallowell this week, where Mrs. Banks will have charge of a stitching room. She has been forewoman in the stitching room here the past year and was much liked.

Smith & Flood's new shoe store was opened Monday. The store has been repaired, painted and papered till it shines like a new dollar. Then the new stock and everything makes a pretty and attractive store.

The street sprinkler was on our streets for the first time Friday. It was most welcome as the dust from the street blew into the houses so as to make it almost impossible to have an open window or door.

Geo. Banks says, "That ADVERTISER is a h—l of a paper. It got my wife at Gardiner and she had not been near there." The fact is Mr. Banks went to Gardiner last week and Mrs. Banks was confined to her room at the Beal's Hotel with sickness. We are pleased to state she is better.

Kenna's Minstrels were at Norway Opera House last week Thursday evening. Their entertainment was different from other minstrels and we not only enjoyed the change but thought it an improvement. There was not one of those hideous looking females that usually appear in every minstrel troup, that look like nothing ever seen on the earth or in the skies or the sea. The music was excellent, both vocal and instrumental, and various were the kinds of instruments they played on. The jokes were numerous, bright and the greater part of them fresh. The concertionists called forth round after round of applause.

George H. Small was arrested Thursday evening by Sheriff James L. Parker for being intoxicated and disturbing the family of Mrs. J. S. Gardner living over the Bartlett store. He was dazed when arrested and didn't seem to know what he was about. He sobered off through the night and was taken into the municipal court, where he pleaded not guilty. Several witnesses testified to Small's being intoxicated. His defence was that he did not know what he was doing and he pleaded to be given a chance and not sent to jail. He received a sentence of thirty days in jail, from which he appealed. For the purpose of giving him an opportunity to show his good behavior several people went his bail fixed at $200. Before he left the court room he voluntarily signed the pledge.

USE DANA'S SARSAPARILLA, ITS "THE KIND THAT CURES."

The scribe meandering streets one of the dark nights we had a short time since, became aware of a party just ahead of him.—a young gentlemen and two young ladies, evidently High School students, for as he came within earshot, he found they were discussing the Latin language. The young gentleman was claiming for it great beauty, forcibility and easiness of illustration, "for example," he said, "everything ends in b-u-s, and bus, you know, means,"—a decided smack came to the ears of the reporter which suggested more strongly than words what definition was intended. "Further," said our young friend, "rebus means to repeat the operation; harquebus, means to kiss with a loud smack, pluribus means two to slight anyone, omnibus means to go on a general mission, and blunderbus means to kiss the wrong person"—the young student had been exemplifying the language in the most telling way, but at this point the young lady said, "no you don't," and there was a scampering of feet up High street.—*Ledger.*

USE SKODA'S DISCOVERY, THE GREAT BLOOD AND NERVE REMEDY.

EAST DIXFIELD.

N. H. Campbell has finished sawing birch.

S. W. Walker's steam mill has been shut down for repairs. Steam chest in engine gave out.

Moody Walker, an old and respected citizen, fell from the scaffold to the floor in his barn and sustained severe injuries.

Dell Hall has bought a good looking four year old colt to take the place of the horse he lost.

The Songo Lock went out Friday morning and crowds of people visited the scene. This disaster will interrupt the navigation of canal boats and perhaps the steamer.

Crutches.

"Take this little white powder, it will give you a night's delightful sleep," says some persuasive friend and you look hesitatingly and longingly at the folded paper which encloses such longed-for possibilities. It is so hard to lie awake night after night, hearing the clock strike one, two, three, four, knowing full well that you will be desperately sleepy when the rising bell shall send its toccsin pealing through the house, and realizing, too, that the next day's duties will confront you as an armed battalion, when you will have neither courage nor strength to face them.

But it is a mistake, believe me, to take the sleeping powder, unless, indeed, your physician absolutely orders it. The narcotic, however innocent, the sedative, however subtle, is in its way a crutch, and the use of a crutch is always the acknowledgment of infirmity. Furthermore, a crutch is liable to snap, or to slip, or to prove treacherous, or to lose itself or be lost when most needed, and only a cripple, never a strong man carries one.

In this whole matter of insomnia the wiser way is to fight the wakeful fiend by lying calmly still, with eyes shut and hands and feet stirless, if you can. To be genuinely tired by exercise in the open air, to detruct the blood from the too active brain by a light repast before going to bed, and, above all, not to fret and worry, are better remedies than the whole range of the apothecary's shop affords.

In a beautiful volume printed for the entertainment of a family I lately came upon a pleasant bit of description, referring to an old gentlewoman past eighty, who was fabled often to lay my awake at twelve o'clock. A granddaughter in an adjacent chamber heard her crooning something softly to herself, and asked if anything were amiss: "Oh no," was the quick and cheerful reply: "We give songs in the night." No need of a crutch for this strong soul.

Another insidious and dangerous habit is something formed by women who are a little run down and have become nervous and listless; they fancy they need a tonic. A sip of this cordial, a glass of that stimulant, and they are "set up" for the moment and convinced, ever anew, that alas for the crutch! Such things are only temporary, and the last state of the person who depends upon them is worse than the first.

Nature and rest are competent to renovate in most cases if only allowed a fair chance.—*Bazar.*

"I am convinced of the merit of Hood's Sarsaparilla, after having taken but a few doses;" this is what many people say.

An able writer on the new savings bank tax act very clearly shows that if loans are made by or on deposits it is in direct violation of the constitution, which provides that "all taxes upon real and personal estate, assessed by the authority of this State, shall be apportioned and assessed equally, according to the just value thereof."—*News.*

Two farmers were not long since discussing their local paper. One thought it had too many advertisements in it. The other replied: "In my opinion the advertisements are far from the least valuable part of it. I look them over carefully and save at least five times the cost of the paper each week through the business advantages I get from them." Said the other: "I believe you are right—I know that they pay me well and rather think it is not good taste to find fault with the advertisements, after all." Those men have the right idea of the matter. It pays any man with a family to take a good local paper, and the sake of the advertisements if nothing more. And if business men fail to give farmers a chance to read advertisements in the local paper, they are blind to their own interests, to say the least of it. "You never trade with me," said a business man to a prosperous farmer. "You have never invited me to your place of business and I never go where I am not invited; I might not be welcome," was his reply.

See the World's Fair for Fifteen Cents.

Upon receipt of your address and fifteen cents in postage stamps, we will mail you prepaid our SOUVENIR PORTFOLIO OF THE WORLD'S COLUMBIAN EXPOSITION, the regular price is Fifty cents, but as we want you to have one, we make the price nominal. You will find it a work of art and a thing to be prized. It contains full page views of the great buildings, with descriptions of same, and is executed in flighest style of art. If not satisfied with it, after you get it, we will refund the stamps and let you keep the book. Address H. E. BUCKLEN & CO., Chicago, Ill. Kimball & Williamson.

Pitcher's Castoria.
Children Cry for

MEXICO.

D. W. Babb is sick. He had to call in a physician Wednesday.

Frank E. Knapp died the 16th after about four weeks sickness. Funeral was held Friday, the 19th inst. His son Edward will carry the mail until July, when the route and its service passes to Fred Knapp.

KEZAR FALLS.

Eugene Stanley of South Hiram, whose mill was burned down a short time ago, commenced immediately the building of a new mill larger than the one destroyed.

Charles T. Fox, formerly of Kezar Falls, but now of Lewiston, has been very sick. He is improving.

Charles B. Pondexter, who was injured a few weeks ago, is much better. His horse ran away and in endeavoring to stop the animal Mr. Pondexter severely strained several ligaments and muscles in his back.

USE DANA'S SARSAPARILLA, ITS "THE KIND THAT CURES."

Children's Corner.

Norway, Me.

DEAR EDITOR.—I am the same Alice Abbott that wrote before. I haven't grown a bit bigger. I am a few weeks older. I was 8 years old before, am 5 years old now. I try to be good but my Emma makes me bader. I guess you know me when you see me. I weighed myself with mamma's tape yard. I weighed 32 feet high. I have got black eyes. I have got light curly hair. I have got a black and white kitty. His name is Pete. I haven't got my quilt done yet. My Emma sings lots on the piano. I sing lots better than she does. I can sing the Bowery. I can sing Old Mother Hubbard. I can sing little Jacky Horner. I can sing Michael Roy. I can sing Sally Green Up. I can sing a nigger song. I can sing Solomon Levi. I can sing The Dude. I can sing Hio Chickee why don't you lay. I know lots more I can't sing. I am not going to write any more this time but next time I will think of lots to write.

ALICE ABBOTT.

$100 REWARD, $100.
The readers of this paper will be pleased to learn that there is at least one dreaded disease that science has been able to cure in all its stages and that is Catarrh. Hall's Catarrh Cure is the only positive cure now known to the medical fraternity. Catarrh being a constitutional disease, requires a constitutional treatment. Hall's Catarrh Cure is taken internally, acting directly upon the blood and mucous surfaces of the system, thereby destroying the foundation of the disease and giving the patient strength by building up the constitution and assisting nature in doing its work. The proprietors have so much faith in its curative powers, that they offer One Hundred Dollars for any case that it fails to cure. Send for list of testimonials.
Address F. J. CHENEY & CO., Toledo, O.
Sold by Druggists, 75c. (June)

A miserly old man one day went to a blacksmith's shop, and asked the workman to put a new handle on the blade of an old-fashioned brick-oven shovel.

"You jest mend it while I go down to the corner," said he, 'an' I'll get it when I come back-er-long."

The smith mended the shovel, and left it standing near his anvil. Presently the owner returned.

Wal," said he, "how much is there to pay on that little job?"

"Six cents," was the reply. The old man stood for a moment with his head dropped forward, and his eyes on the floor. Then he spoke:

"I'm sorry I had it done!"

"All right," said the blacksmith. "That's easily remedied." He raised his hammer, struck the iron a blow, and unwelded it. "There," he continued, "it's all right now."

This time the old gentleman dropped his head and looked at the floor for full five minutes. At the end of that time he said solemnly:

"I'm sorry you done that."

"Well, you were sorry it was done, and now it's just as it was when you brought it here," was the reply.

"I can't kerry it home that way," said the owner of the article. "The folks want to use it. I guess you'll hev to weld it again."

"All right," said the cheerful blacksmith, and in two minutes the work was finished.

"Wal, what's to pay on it now?"

"Eighteen cents. Six for mending it the first time, six for unwelding, and six for mending it again."

The bill was paid without a word, and the shovel carried home to the "women folks."

When Baby was sick, we gave her Castoria.
When she was a Child, she cried for Castoria.
When she became Miss, she clung to Castoria.
When she had Children, she gave them Castoria.

Pitcher's Castoria.
Children Cry for

Episodes on the Androscoggin.

Uncle Robinson Gammon once remarked that he would say something to Jack Taylor, Jack would repeat his remarks to Bart Knapp, Bart repeat to Hen. Park, and he to John P. Swasey, and when John told it to others it had got to be a great big story."

So regarding the ferry boat at Dixfield. It slid away from the rode and went down river one day during the high water of last week, with several persons in it. Saturday morning Wm. M. Blanchard made inquiries as to whether or not the bodies of the men drowned at Dixfield had been recovered? He had been told that the ferry boat sank with a stage load of passengers on it, and that ten persons lost their lives.

Many years ago a Methodist minister by the name of Robbins lived in Dixfield. His father was an insane man who wandered around the country most of the time. Coming to the Peru side of the ferry one very dark night and at a late hour, he failed to arouse the ferryman and undertook to cross in the big boat, himself as ferryman. In some way he lost hold of the rope and the boat went down stream landing on one of the islands. His loud cries called some one to the river bank, the ferryman was called out, small boats were taken and several went to him. The angry ferryman asked him what he ran away with his boat for? His reply was he didn't, the boat ran away with nim.

While Orville Huntress was the runner of the ferry the boat went down stream. I think it went below Brown's ferry, and cost Mr. Huntress nearly $30 to get it back.

In the old tannery building where L. C. Willoughby's house now stands, there once lived a family by the name of Gusham; the head of the family quite an aged man. Saw'l Morrill kept the hotel of the village. Across the river, near the present depot, lived Hannibal Smith. Morrill and Smith each married sisters, daughters of Mr. Partridge of Paris. Their father, an old man, spent much time with the daughters. He and uncle Cushman were "chums." In endeavoring to cross the Androscoggin one morning the boat they were in dropped from under them; both of them, however, had hold of the rope and clung to it. Jo hung so near the water that they were partially supported by it. They did not loose their hold on the rope but with its rising and falling they sank and rose until uncle Cushman, by his cries of "man in the river come immediate; come immediate;" brought some men who were near by to the landing. They ran out with another boat and rescued the two old men from their quite perilous situation—and their lucky escape was the theme of the village for some days.

Several episodes relating to that ferry may be told, but later on. One, however, regarding the fording place and swimming rock a little farther up the river. Your correspondent instead of going to school one morning crossed Webb's river on the logs and went up to Peter Trask's. He spent the day with Henry Trask. From the ferry house of to-day there were dense woods on both sides of the road. Henry and myself undressed just about where the ferry landing now is, went up to the swimming rock, had our bath, and started toward our homes. In the meantime I had been missed and my mother learned my probable whereabouts. She provided herself with a hazel switch, and when she discovered us returning, stepped into the bushes side of the road, remaining until we passed her, when she came upon me with rapidly applied strokes from the hazel. Of course there was a little lively running and I was too rapid of foot to be caught and receive more of the stripes until my clothes were on. Reaching home, the sentence was an hour in a dark closet and rules for future conduct.—*Times.*

USE DANA'S SARSAPARILLA, ITS "THE KIND THAT CURES."

The well-known stallion Ehrlacher, owner L. A. Hall of Bethel, is dead. His value was $1,000.

USE SKODA'S DISCOVERY, THE GREAT BLOOD AND NERVE REMEDY.

The farm buildings of Milton Grover at Bethel, two horses, carriages, and farm implements burned Thursday. Loss $4,000; insured for $2,300. The cause was sparks from a chimney.

USE SKODA'S DISCOVERY, THE GREAT BLOOD AND NERVE REMEDY.

One good turn deserves another.—Pryer.—"Do you belong to the Grand Army?" Fakir—"Oh yes!" Pryer—But you were not in the late war." Fakir—"No; I had a substitute represent me in the war, and now I am representing him in the Grand Army."

USE DANA'S SARSAPARILLA, ITS "THE KIND THAT CURES."

Emery Manufacture.

Ore Brought from Turkey and Ground Up in Oxford County.—New and Novel Industry in Paris on the Little Androscoggin.—Oxford Villages to be Furnished Cheap Light and Power.

A new start has come to Snow's Falls, Paris, in the settling here of a new company that we trust will build up the village and make it one of the busy places in Oxford county. The enterprise is known as Snow's Falls Electric Manufacturing Company. The capital stock is $60,000 in ten-dollar shares. The shares paid in amount to $45,000. The first building is 30x35 feet, three stories, of brick and iron, and is already commenced.

"We have named it Snow's Falls because we wish to seek the protection of old Snow's ghost. Every building ever built here has been burned, and we wish that the spirit of the departed may protect us," said Mr. Wood, one of the proprietors, to Dr. O. K. Yates. This is the first building in an ambitious manufactury of emery. They propose to have it in running order by July 1st, and will grind about five tons of emery per day and employ 15 men. The emery is obtained from Smyrna, Turkey, and is brought here by light vessels as ballast. The other buildings are soon to follow, where all kinds of wheels, sticks, clothes, and other emery articles will be manufactured. The other buildings will be built of stone, brick and iron. The proprietors are John Stanley, president; Fred J. Wood, treasurer and general manager. Mr. Wood is a young man from Boston, a graduate of the Massachusetts School of Technology, 28 years old. He was engaged in surveying on the Northern Pacific for three years, and was bridge engineer for the great Northern Pacific. This is not a new business to Mr. Wood, his father before him having been in it for twenty years. He will use a dynamo in for lighting the village, and the other villages, such as West, North and Paris Hill. In speaking of the company's plans, Mr. Wood says:

"The property owned by this company is situated in that part of the town of Paris known as Snow's Falls, where the Little Androscoggin River falls perpendicularly forty feet on a Sumerocat ledge, giving thereby an almost unlimited water-power, second only in Oxford county to the celebrated Rumford Falls, and without the great expense involved in building and maintaining a dam. The main line of the Grand Trunk Railway passes directly by the property and a short spur track can be laid into the yard, affording prime facilities for shipping to and from the mill of raw and finished material. It is proposed to develop this power and to supply electric light and power to small towns and villages as desire it, there being several manufacturing centers and the seat of Oxford county within a few miles radius. It is also proposed to erect the necessary buildings and machinery for the manufacture of such merchandise as can be easily and cheaply produced, notably the crushing and grading of emery ore. The location for this purpose is advantageous, being within a one-dollar-per-ton freight rate of the coast. Emery can be obtained, delivered on the wharf at Portland for $26 per ton and can be put down at the proposed mill as cheaply as at any mill in the country.

"The manufacture of emery is thoroughly understood by some of the members of this company and the machinery both for crushing and grading is of an improved, patented, automatic process for which this company has secured the sole right for the United States. By this process emery can be treated more cheaply than by any other and a superior product is obtained. At the present price of ore, with freight rates and by the use of our improved machinery we can crush and grade five tons per day at a cost including cost of ore, freight, wages, etc., of $160. This at the regular dealer's price will sell for five cents per pound, but allowing for a discount of 25 per cent. would yield us $375, giving us a net profit of nearly $215 per day.

"At the present time, emery is controlled by a trust composed of several large and successful concerns which have been in the business for many years. There has never been known a failure in this line. No new company has started within the last ten years, although the demand is steadily increasing and to-day there is an excellent opportunity for a new concern to step in and commence business. Emery is almost universally used in the polishing of metals, and to anyone at all familiar with the mechanic arts, further comment is unnecessary. In the various forms of emery paper, emery cloth, emery board and emery wheels it is to be found in nearly all workshops.

"Many other lines of manufacture have been proposed for us, or by parties wishing to hire power of us for themselves, but the milling of emery and the furnishing of electric light and power to neighboring villages wanting it, seem to demonstrate the money-making abilities of the enterprise. A company has been formed to erect the buildings and to carry a stock of raw and finished material. A large part of the stock has been subscribed and a portion remains to be sold at par."—[Journal.

SOUTH PARIS.

PORTER DISTRICT.—L. L. Stone has traded his horse with R. L. Cummings of Woodstock for his bay mare Katie.

P. M. Holden is having a new house built. George Hammond is doing the work.

Venilna M. Cox spent last Sabbath at Josiah Stone's.

Josiah Stone and wife are intending taking a trip to Portland, Saco and other places soon.

BETHEL.

HEATH'S CORNER.—Blanche Trask of Newry has been visiting friends in this vicinity.

Mrs. Nelson Mills has been very poorly the past two weeks with a very bad cold.

Peddler Littlefield passed through this vicinity the 20th.

Prescott Bennett has bought him a very nice looking new wagon.

George Bennett has been off work for Nathan Mills the past week.

We had a very pleasant call from Bessie Mills last week.

Grass is looking well through this vicinity.

CANTON.

George H. Bailey, State Veterarian, made a second visit to Herdsdale Farm, Canton, Monday. Two animals from the noted Jersey herd were killed, descendants of the cow which was killed last month and found to be infected with tuberculosis. These were found to be free from the disease.

Barked into Camp.

There is an old army story that has been made to do duty in every narrative of hunting and camping almost about the man who brought a bear into camp at his own heels, says the San Francisco Examiner. There is a different story with some of the same elements among the military posts of the Northwest just now.

Lieutenant Gerlach, a third infantry officer stationed at Fort Missoula, in Montana, is the hero. He was taking an early morning gallop over the prairie, ten or twelve miles from the fort, when he ran onto a big, black bear. The bear headed for the mountains and the Lieutenant, though unarmed, pelted after him. Gerlach has had some experience with bears and knows how easily they are turned by a dog. As he galloped after the bear a brilliant idea entered his mind and he began to howl and bark like a whole lot of bear hounds. The bear was evidently familiar with that sort of music, for he promptly put on his very best gait and went flying over the tumble brush and through the chaparral. Gerlach's horse is a good one, and he was able to outrun any bear even if the beast was, because of the long, hard winter, about as thin and active as a greyhound.

Gradually, with his hideous howling and barking he heated the bear out from the mountains, and before very long had him floundering away directly toward the fort. The Lieutenant knew it would not do to bay that bear, so he just kept far enough behind him to let the fool beast think he was getting away from the dog. Whenever the bear showed an intention of stopping though Gerlach would redouble his noise. This would bounce the bear to another spurt. It is a pretty long ride, but there was novelty about it to prevent its getting tiresome. Pretty soon they got close to the post. The bear was weary but still running plucktily. A bunch of willows hid the fort from the barking officer. Around this thicket swept the bear.

There was a chorus of screams, the snorting of horses and the noise of a stampede that made the gallant lieutenant's hair rise. He recognized the fact that he had driven his quarry right into the ladies of the post, out for their morning ride. There wasn't any time for apology, nor was there an opportunity to make it. The ladies, badly scared by the foam flecked monster, simply grabbed their horses necks and shrieked. The horses, more excitable, pirouetted on their haunches and struck out for home at a Nancy Hanks' speed, taking fences and ditches like no other horse outside an English novel. Fortunately the women folk were too badly frightened to try to stop them, and every obstacle was cleared. The bear, as badly frightened as the women or the horses, reared up and tried to turn, but Gerlach managed to get one more tremendous croak out of his raw throat, and that sent the bear cavorting in the trail of the ladies of the post.

By bringing into play all the military knowledge he had gathered of flank movements and dashes to the rear, with a bark whenever he could find time to give one, the Lieutenant kept the scared beast in the track.

The cries of the startled women roused the garrison, and pretty much everybody was on the parade ground when the runaways dashed through. Right behind them came the bear. Half of the garrison ran to catch the ladies' horses, and the rest began to pour lead into the gaunt fugitive. Forty yards behind him came Lieutenant Gerlach, red in the face and uttering uncouth noises still. They killed the bear and then corraled the lieutenant. He couldn't get breath enough to explain for about an hour that he was not a lunatic, but that he meant to drive the bear into camp.

Oren A. Horr of Lewiston died at midnight Sunday, aged 59. He was born in Waterford, was graduated from the Maine Medical School and several years practiced in Minot. He removed to Lewiston subsequently, where he won a high position especially as consulting physician. Last Sunday he performed an autopsy and wounded his thumb slightly with a needle. The effects of the poison coupled with his debilitated condition exhausted his system quickly.

Children Cry for
Pitcher's Castoria.

Saturday evening, A. C. Shorey, city editor of the Bath Times, closes his term of service with that paper and will return to his former home at Bridgton for the present.

A Symposium of Western Authors is the name for the June New Peterson. In it are the best-known writers from Chicago to the Pacific Coast are represented, together with the most promising new poets, romancers and essayists.

Scribner's Magazine for June opens with the second article in the series on "Men's Occupations," which is to be a feature of the coming months, including among its contributors W. D. Howells, W. Clark Russell, Julian Ralph, and John Drew. The article in the present issue is "Life in a Logging Camp," by Arthur Hill, President of one of the great Michigan lumber companies.

Equal to the Occasion.

Mrs. Gushington: "Oh! oh! what a lovely, lovely picture! so true, so—"

Our Artist: "What a bit, Mrs. Gushington—it's wrong side up—let me put it right first!—"

Mrs. Gushington (unabashed): "Oh! oh! oh! why, that way it's even more lovely still!" [George du Maurier, in Harper's Magazine for June.

Hood's Cures
It Has Never Failed
After Diphtheria, the Grip, Heart Troubles, Etc.

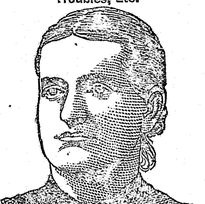

Mrs. George Bigelow
Peacham, Vt.
"I am glad to recommend Hood's Sarsaparilla, for it has never failed in our family. It is truly all that it is represented, and even more. Every spring, when we are run down, with no appetite and strength, Hood's Sarsaparilla gives the desired
Health, Appetite and Vigor
My son had diphtheria, followed by boils so painful that he was unable to work. But he began taking Hood's Sarsaparilla, and in a short time was entirely cured. Last winter I had the grip, and I think, in many others, weak and feeling good for nothing, and with heart difficulty. It seemed as though it would never rally. But as soon as I began to take
Hood's Sarsaparilla
I began to regain strength, and was soon well again." MRS. GEO. BIGELOW, Peacham, Vt.
Hood's Pills are purely vegetable, carefully prepared from the best ingredients. 25c.

Horsford's
Ask your Physician about Horsford's Bread Preparation. It is a pure, healthful and nutritious powder, and supplies the system with the phosphates of which fine flour is deprived.

BROWN'S BRIGHT'N RELIEF STOPS PAIN
LADIES
Who Suffer from
COLIC, Etc.,
FIND IT A VALUABLE REMEDY.
Prepared by the NORWAY MEDICINE Co., Norway, Me.
YOUR MONEY REFUNDED,
If it fails to benefit you when used strictly as directed on the inside wrapper. 12 Doses, 50c. Sold by all dealers.

F. A. THAYER,
Undertaker and Funeral Director,
South Paris, Me.
Embalming done if desired. Full line of Undertakers' Furnishings kept constantly on hand and sold at reasonable prices.
A call on T. G. Goodwin will receive the personal attention of F. A. Thayer. 17

A. C. JONES,
SMITH AND MACHINIST!
South Paris, Me.
Manufacturer of general machinery, steam engines, mill work, spool machinery and tools, bolts, set screws, taps, dies and drills made and repaired, sewing, mowing & threshing machines, pumps of all kinds, presses, gears, pinions, &c., castings made and promptly repaired. Steam and water piping done to order. (1yr)

SWAN & STONE,
ARTIST PHOTOGRAPHERS!
NORWAY, ME.
17 Branch Studios.

Rheumatism and Neuralgia
Instantly relieved and permanently cured by
ELECTRICITY and the
John A. Crisp Body Battery will Do It.
Send for Catalogue to the
JOHN A. CRISP ELECTRIC BELT CO.,
40-1y JEFFERSON, OHIO.

GODDARD BROS.,
Undertakers & Funeral Directors,
BETHEL, ME.
A good assortment of Robes, Crapes, etc.
Also Hearse. Prices reasonable.

J. E. BUDDEN,
PRACTICAL TAILOR,
At Clothing Rooms of Geo. P. Rowe, Main Street, Norway, Me.
Cutting, Making & Trimming Garments a specialty. 10tf

SIX WEEKS OLD
PIGS FOR SALE!
GEO. A. COLE,
Norway, - - Maine.

W. W. COOLIDGE,
(formerly of Andover)
BLACKSMITH,
—AND—
General Jobbing, Horse and Ox Shoer.
Cash prices made to all and work guaranteed to be satisfactory.
Locke's Mills, - - (19-31*) - - Maine.

PARTRIDGE BROS.,
Norway Lake, Me.,
HAVE FOR SALE
E. F. COE'S
SUPERPHOSPHATE,
High Grade Potato Fertilizer,
in quantities to suit purchasers.
ALSO DEALERS IN
GROCERIES, FLOUR & MILL FEED.

Lawn Mowers
—AND—
Window Screens
—AT—
HOBBS'
Variety Store.

DOORS, WINDOW BLINDS,
MOULDINGS, BRACKETS,
WINDOW AND DOOR FRAMES,
AND ALL KINDS OF
Builders' Finish.
Agency for Improved Asbestos Roofing, and the unrivalled Kellogg Paints.
S. P. MAXIM & SON,
SOUTH PARIS, ME.
Outside Windows a specialty. Bottom prices guaranteed. 38tf

H. W. JOHNS'
ASBESTOS
Liquid Paints
COLORS IN OIL, COACH COLORS, VARNISHES, ETC.
Samples and descriptive Price List free by mail.
H. W. J

Oxford County Advertiser.

[Entered as second-class mail matter.]

Single Copies of the Advertiser Can be found each week on sale at the following places, at 4 cents each.
Norway.....F. P. Stone's
South Paris...A. M. Gerry's and A. F. Shortlieff's
Bethel.....G. R. Willey's
Rumford Falls.....J. H. Wardwell's
Fryeburg.....A. F. Lewis'
Orders for single copies at 4 cents each sent direct to the office of publication will be promptly filled. ADVERTISER, Norway, Me.

NORWAY LAKE.

L. D. Hobbs was not able to attend memorial services at Norway on Monday. The war veterans of '61 are getting old.

Miss Rossie Wildband of Mechanic Falls visited Emma I. Stevens last week.

Emma I. Stevens is visiting relatives at Mechanic Falls this week.

W. S. Partridge has been laid up with an acute attack of rheumatism.

J. L. Partridge is attending to business at his store and seems to be improving. We noticed that he walked to the store without his cane this morning.

Mrs. F. E. Pottle of Paris is stopping at W. S. Partridge's.

Dr. Hazelton is at home doing his planting. The doctor's light at his mansion can be seen at a great distance in a dark night.

Prof. C. A. Stephens is making a prolonged stay at the World's Fair this trip.

Chas. Boober says one of his neighbor's dogs left his collar on his premises one night of late. The poor fellow got his head through an aperture sniffing fresh meat and was obliged to wrench his collar off to get his head out.

Chas. Boober is driving Partridge Bros. team and Frank Green is tending out at the store.

Surveyor Partridge has been smoothing the highway between here and Norway.

Let as be charitable this memorial day and make it a day of sweet memories, a day sacred to those who are asleep, remembering that the great Commander is no respecter of persons or creeds, or armies, for when we are mustered out beyond the winding Potomac river it will not be asked whether we wore the blue or the gray. The memorial sermon by Rev. Mr. Rideout on Sunday was an exalted and patriotic effort and the singing by the choir was fine. The memorial address by Rev. C. E. Angell was excellent and suited to the day and time. A great and growing country like ours made up of all races and classes there is the danger line as she ably points out, but "eternal vigilance is the price of liberty in all lands and ages. In great emergencies the right are the stronger. In dark days of the war we heard Lincoln say that "gold is good in its place, but living, brave, patriotic men are better than gold." Comrade L. I. Bartlett and sons added much to the occasion in Rustfield and the hall by their fine singing.

NORTH WATERFORD.

Mrs. C. G. Knight has had a relapse. She has been very sick for three weeks past, attended by two physicians. Mrs. Geo. E. Rice is caring for her. Her many friends are hoping for a speedy recovery.

Honor Greene is teaching in Albany.

Bertha Hamlin is at work in Sweden for Mrs. Plummer.

Mrs. Ellen Rand Millett and young daughter of Norway have been visiting for a few days at her uncle's, John B. Rand's.

Edith Farnham of Norway is boarding at Mrs. Emma Jordan's.

Sarah Green is at work for Mrs. C. G. Knight.

Mr. and Mrs. Will Moulton are visiting her mother in Tamworth, N. H.

This parish with Waterford parish has not as yet succeeded in finding a minister.

Mrs. Caldwell is stopping a few weeks with Mrs. T. H. Sawin.

Dr. C. M. Coolidge has bought of the late G. W. Rand heirs the place he has occupied for the past six years.

Arthur Bower of Boston is visiting at Mrs. W. A. Manning's.

Emma Chute is at work at Norway for Mrs. J. R. Haselton.

Chas. Chute is slowly recovering from injuries received by being thrown from a road cart some four weeks since.

Will Kilgore was in Portland Saturday.

Fred Mosher is boarding at W. A. Allen's.

The river drivers are at Mrs. M. H. Mosher's.

WILSON'S MILLS.

The Berlin Mills Co.'s upper drive is now being sluiced through Aziscoos dam. The high winds of the past week has been bad for river driving.

The Howard Bros. have been up with ready-made clothing and dress goods.

The roads must be improving by the number of teams that are passing.

F. H. Flint came from Colebrook Friday with a single team and Arthur Flint with four horses and a load. They are doing some farming on the Lombard lot.

Our school commenced May 29, taught by Ella Lafarrier of Norway Lake.

A busy time the past few days. Grass is looking finely.

NORTH WEST BETHEL.

G. W. Mason went down to Middle Intervale last week after pigs.

Claude Mills has hired out with H. A. Skillings for six months.

Warren Kendall came down from Gorham, N. H., on his wheel in 2 hours and 15 minutes. He says the roads are rough.

Brownie Stearns is working for Mrs. Wm. Mason below Bethel Hill.

George Mason has potatoes six inches high.

Mrs. Mary Chapman from Portland, has been visiting her daughter, Mrs. M. Penley.

Moses Robertson has been working at the Homestead.

Bears have put in their appearance.

The ferry boat has not been put in the river yet. Last year it was launched the 12th of April.

WEST PARIS.

Granite Lodge of F. & A. Masons of this place are soon to have a new hall.

E. D. Andrews is having his building painted.

Our citizens are having a hard time digging up their bursted water pipes and getting water running again to their buildings.

The Universalist Circle gave another of their fine exhibitions at Centennial Hall last Friday evening to a full house. Prof. Dennett, Lewiston, popular elocutionist, gave one of his characteristic entertainments ably assisted by George Briggs and wife with his interesting and pleasing songs. Mr. Briggs was applauded and encored.

Kenna's traveling minstrel troupe did not show up here the 29th as advertised.

Our people are enjoying huge sports in fishing for and catching the speckled beauties from our brooks.

The machinery is nearly out of our chair factory. A legal suit will soon be instituted as I am informed against Fryeburg parties for removing property claimed by the owners of the building of the late West Paris chair factory.

NORTH NORWAY.

Farmers are planting sweet corn this week.

Geo. Hobbs and family from Boston, are stopping awhile at their residence here repairing the buildings somewhat. J. K. French and H. E. Hussey are doing the carpenter work.

Albert Hobbs and wife from Fresno, Cal., arrived in town last Thursday. Mr. H. went to California six years ago and is now a prosperous merchant.

E. E. Twitchell and family from Oxford, visited at O. W. Judkins' last week, also Mrs. R. L. Cummings from South Woodstock.

Mrs. F. P. Judkins from Newtonville, is in town.

Wealthy Cox has a very pretty gold watch presented by her many friends.

Irving Symonds has gone to Poland with the intention of driving a team.

Lillie Curtis is to work for Mrs. N. Small.

Miss Rich from Riley Plantation is helping at J. P. Shedd's.

Mrs. Lucy Herrick is at the village visiting her daughter, Mrs. Kneeland.

Mrs. Jordan, Adventist, from Mechanic Falls, preached at the chapel last Sabbath.

Fred Noble with his span is doing lots of plowing around here for the farmers.

Claude Cox is at work in a saw mill in Lovell.

BRYANT'S POND.

Little did we dream when reporting S. C. Davis on the sick list last week that we should report his death in the next paper but such is the case. Disease did its work quickly and he died on Friday, May 26th. Scarcely a person in town could have been taken who would be more greatly missed. Honored, respected and beloved by all, his loss will be deeply felt by the whole town. The funeral took place at the Baptist church on Monday afternoon under the management of Franklin Grange, of which he was a prominent member.

Memorial services were held in the village on Tuesday under the management of A. M. Whitman Post, G. A. R. The Bryant's Pond Cornet Band furnished music for the occasion, it being their first appearance in public.

Horatio Bryant and wife celebrated the 10th anniversary of their marriage on Friday evening of last week and we hear that a goodly number were present.

On Friday evening the graduating exercises of the Bethel Academy took place and quite a large delegation from our village school attended them and report a very good time. CLINTON.

DENMARK.

G. H. Gray and wife intend to start June 6th for Chicago for a three months' stay at the World's Fair.

Rufus Bennett and wife are home from Worcester, on a two weeks vacation.

Frank Thomes and John Weston have bought all the poplar and birch on Boston Hills, and have a large crew of Frenchmen at work peeling poplar.

Stephen Ames has sold his oxen to Alvin Richardson.

Dr. Albert Moulton of Mass. paid his brother a flying visit this week.

Mrs. John Blake died at her daughter's, Mrs. Dacey's, May 27th, aged about 80 years. Also Mrs. Maria, wife of Ernest Gilman, died the 27th. Funeral services were held at Odd Fellows Hall, Tuesday p. m. She leaves a husband and little babe 3 months old, a brother, three sisters and parents to mourn her early death.

C. O. Pendexter and son, Elwood, went trouting Saturday in Peabody pond. C. O. caught one trout that weighed 10½ lbs. and measured 29 inches. How is that for a trout?

Rev. Mr. Witham preached at Bridgton last Sabbath for Rev. Mr. Parlin, who was absent.

A good deal of grafting of trees is being done in town this spring.

They commenced to slip logs here Monday. Some of the mills will be obliged to suspend operations during the slipping.

Geo. W. Gray has returned from surveying lumber for the Portland Match Co.

Mrs. Jennie Ingalls is improving finely at present.

Mr. Witham has set out in his garden pear, plum and cherry trees and has a large flock of hens yarded among them. He also is doing quite a business in grain and groceries.

RUMFORD.

Sickness will step in at times and stop all business, even with correspondents to the ADVERTISER.

Joseph E. Colby Post went to Andover memorial day.

Roscoe Knight is building a new boat for his ferry.

F. Q. Elliott of Norway visited his mother over Sunday.

Mrs. J. H. Estes has gone to visit friends in Portland for a few days.

Nettie Stevens began school in district No. 1, Monday, May 29.

H. S. Elliott has returned to his business at the Falls.

C. H. Barker has moved back to the village and is engaged in the meat business with G. F. Stearns.

Susie Walker has furnished shingles and nails and employed a man to shingle the church. A good deed done cheerfully.

A memorial sermon was preached by Rev. Mr. Keith Sunday. It is very evident to all who heard the sermon that Mr. K. has the highest respect for the soldiers both living and dead. I think memorial day should be a sacred day. Hardly a single family but has some loved one buried at home or at the south whose death was caused by the war. Should we not afford one day from the year to pay respect to their memory undesecrated by horse trots and balls? The older people should venerate the day set apart for that purpose and teach the younger generations to do the same.

Farmers are getting along slowly with their work as the ground is most too wet to work to good advantage.

Mrs. Sarah Martin has been quite sick but is now slowly recovering.

Henry Banker has got home from river driving.

Charlie Barker is on the sick list.

Grace Elliott has gone to Norway.

Everything past off very pleasantly and quietly at Andover Memorial day. The procession formed at the hall and marched to the cemetery and after the usual services by the G. A. R. a selection was given by the Andover Brass Band, prayer by the Rev Mr. Norcross and singing of "America" by the choir the Post then proceed to decorate the graves with wreaths and flags. A fine dinner was prepared by the Andover ladies for the entire crowd and after doing justice to the well spread tables all repaired to the large hall to listen to the address delivered by Judge Wilson of Paris. Music by band and choir. Allwas of the best and the crowd dispersed feeling they were better for the beautiful day spent here. Seventy-four graves were decorated in Andover and Rumford.

SOUTH CONWAY, N. H.

The sick ones in this place are much better. Mrs. D. Wakefield has got so she can go out doors. Mr. Wakefield came near breaking his arm one day last week. He had a load of boards and grain on his wheels, coming home from the mill. He was going to get up on the load to ride when his horses started and threw him under the load and the wheels passed over his arm nearly breaking the bone above and below the elbow. He barely saved it from going over his head. Mr. Wakefield is boarding Mr. Nichols and wife of Lowell, while their house is being built in this place. John Davis of Tilton, is also boarding there for a few days while he visits his brother, Stephen Davis, who is sick in the next house to Gardner Cole's.

C. H. Parsons, wife and two children of Whitefield, are visiting at her brother's, F. H. Parsons', and her mother's, Mrs. M. Parsons' of this place.

Charlie Parsons of Charlestown, Mass., is visiting his uncle, F. H. Parsons. Charlie has many friends in this place as he used to be a Conway boy.

Edwin Willey of Centre Conway, has broken his leg in two places, above and below the knee. It was done about a week ago at Redstone, where he was at work on the quarry.

Mrs. Aleck Meserve, who moved to Cotton's Mills from Brownfield, has had sickness in her family, both of her daughters, Ida and Gertie, have been very sick but are some better now.

Among our recent callers were Louis Perry and wife, son and daughter, Mrs. Joseph Page and daughter, Mary, from Fryeburg, also Mrs. J. N. Willey and daughter, Annie, from North Conway, and Mrs. Willey's brother, Columbus French from Houlton. W.

Land Conveyances.

EASTERN.

J. F. STANLEY, Register, Paris, Me.

BETHEL.—L. C. Grover to Gould's Academy, $800.

BUCKFIELD.—J. A. Lowell to G. B. Records, et al., $75; E. M. Thomas to P. S. Lowe, et al., 275; M. E. Lowe, et al., to M. J. Damon, 275.

GILEAD.—F. M. Coffin to S. Bemis, $50.

HEBRON.—A. E. Bonney to L. P. York, et al., $400.

MEXICO.—Mrs. C. M. Dorr to G. W. Ridlon, $250; G. W. Ridlon to O. Martenson, 300; same to M. Persson, 150.

PARIS.—H. E. Edwards to W. A. Edwards, $1; W. C. Richmond to L. A. Bessey, 1; C. N. Porter to L. J. Robinson, 150; H. N. Hill, et al., to N. C. McKeen, 500; A. Andrews, et al., to M. E. Andrews, 1; R. M. Heywood to W. McKenney, 1000.

PERU.—C. F. Smith to O. W. Burgess, $100; same to E. S. Skillings, 100.

RILEY.—A. C. Frost to Androscoggin Water Power Co., $75.

RUMFORD.—R. F. C. Co. to G. W. Soule, $1; A. Cote to same, 1; J. Baron to J. Baker, 1; A. Abbott, et al., to H. A. Lebarron, 50.

WOODSTOCK.—F. E. Whitman to B. L. Proctor, $65; M. T. Bartlett to E. L. Kimball, 760.

Highest of all in Leavening Power.—U. S. Gov't Report, Aug. 17, 1889.

Royal Baking Powder

ABSOLUTELY PURE

Memorial at West Paris.

Decoration Day was ushered in by a beautiful morning and a bright sun, flags were thrown to the breeze and at 8 o'clock our village began to look like a 4th of July morning minus the noise and confusion of young America. By 8 o'clock teams were coming into our village, three or four crowded on to one seat, the young man and his best girl, the farmer with his express wagon with his wife and a large family of little ones stowed in the rear, who with their out-stretched neck and peering eyes were curiously taking in all that was to be seen. The old man and his wife with the jaded horse came in indifferently observing nothing only that which was before them. Veterans dressed in their blue moved proudly about as representatives of their honored services in our late war.

A half past nine o'clock the train from Portland brought in the South Paris Grand Army Post and others so that our streets presented a military appearance. At the tap of the drum the company formed in line and under the command of Com. O. G. Curtis marched to Centennial Hall, where they were joined by the Ladies' Relief Corps and marched to the cemetery. At the cemetery prayer was offered by Chauncey Richardson, Chap. of the Grand Army Post at South Paris, and appropriate remarks were made by Rev. A. K. Bryant, Methodist pastor of this place. After remarks and music the Grand Army boys were divided into squads and proceeded to decorate the graves of our honored dead.

In the mean time the ladies of West Paris were busy in arranging the two long tables in Centennial Hall and providing them with a bounteous supply of baked beans, brown bread, pie, cake, etc., with coffee good enough for a Christmas dinner. On return of the veterans with the Woman's Relief Corps from the cemetery dinner was in readiness and the tables were soon filled with an appreciative company. Capt. Hersey and Dr. Rounds led well on baked beans, etc., and seemed to appreciate as well as to relish the substantial supply of the culinary art of the ladies of West Paris.

At 2 o'clock the veterans and Relief Corps were marshalled by the tap of the drum and marched to the Free Baptist church, which was soon filled to overflowing, every available place being filled and the windows on the outside. The meeting was called to order by Commander O. G. Curtis with a few appropriate remarks, then came singing by the choir. Bertha Emmons gave a beautiful recitation appropriate for the occasion. We cannot speak too highly of Miss Emmons' courage, ability and good appearance in this recitation. The Hon. John P. Swasey was the orator of this occasion and for an hour held his large audience delighted and spell-bound with his eloquence. At the close of the meeting the veterans living out of the place were escorted to the railway station by home veterans and a pleasant memorial day closed that will long be remembered.

LOVELL.

The West Lovell Library Circle was entertained on Thursday evening by Mr. and Mrs. John Fox.

W. O. Brown is to build an addition to the barn of J. L. Parker.

Children's Day was celebrated at the village church on Sunday morning by appropriate exercises, consisting of recitations, singing and responsive reading. The church was profusely decorated and the exercises were very fine. The house was full.

At a recent meeting of the Cong. church it was voted that the trustees be instructed to lease to Parker Post, G. A. R. and Gov. M. L. Stearns Camp, S. of V., the hall in the rear of the church during the life of either society, free of rent, but the church or society connected therewith shall have free use of the same for church and society purposes by coming to the officer having the care of the hall, provided such church or society meetings do not conflict with the regular meetings of said Post or Camp. C. K. C.

"I Owe my Life to You."

That is a strong statement.

Yet exactly what Miss Gertrude Sickler, of Wilton, N. J., has written to Mrs. Pinkham. She says:—

"I suffered terribly with suppressed and painful menstruations. Doctors could only keep me from having fits each month by giving me morphine. This continued until I was completely prostrated.

"My father at last got me a bottle of *Lydia E. Pinkham's Vegetable Compound*, which at once gave me relief. It did what the doctors could not—cured me. I never have any trouble now, and have no dread of the coming month.

"I owe my life to you. Oh! if other suffering women would try your valuable medicine they would bless you as I do."

All druggists sell it. Address in confidence, LYDIA E. PINKHAM MED. CO., LYNN, MASS.

Lydia E. Pinkham's Liver Pills, 25 cents.

Yours for Health Lydia E. Pinkham

MERIT ACKNOWLEDGED

By the Sisters of Mercy.

The Kickapoo Indian Remedies Found to be Invaluable at a Famous New England Preparatory School.—Their Use is Always Found to be Beneficial.

The Sisters of Mercy who conduct the St. Augustine's Preparatory Boarding School at Hartford, Conn., write that they find the Kickapoo Indian Remedies invaluable to them in caring for the health of the scholars under their charge. "Kickapoo Indian Sagwa, Kickapoo Indian Oil and Kickapoo Indian Cough Cure" they say, "have been used here with the most gratifying results. *These simple remedies of the Indian race deserve the widest possible recognition*, and their use is always beneficial." The

Kickapoo Indian Remedies,
Kickapoo Indian Cough Cure,
Kickapoo Indian Oil,
Kickapoo Indian Salve,
Kickapoo Indian Worm Killer
and
KICKAPOO INDIAN SAGWA,

The Grandest Remedy of the Universe. For the Stomach, Liver and Kidneys.

SOLD BY ALL DRUGGISTS.

ALUMINUM KEY CHAINS!

LIGHTEST IN THE WORLD,

Weighing only ½ oz.

Sent Post Paid on receipt of 25 cts.

WM. O. LEAVITT, Norway, Me.

TEETH EXTRACTED

Without Pain!

A PERFECTLY HARMLESS

Local Anæsthetic used on gums direct.

☞The only safe anæsthetic used for persons suffering from Heart or Lung Trouble.

DR. F. E. DRAKE,
Norway, - - Maine.

I SHALL BE AWAY
Monday, Tuesday and Wednesday, June 5th, 6th and 7th.

TESTIMONIAL.

For the benefit of those wishing Teeth extracted, I would say that DR. F. E. DRAKE of Norway, extracted over 50 teeth at my Hotel to-day, without pain, giving perfect satisfaction in every case. W. H. TRACY,
Master Oxford Co. Grange.
LOCKE'S MILLS, ME., May 16, 1893.

Black as Coal;

Fast as the Hills!

WILL NOT FADE,
NEITHER WILL IT STAIN.

Note this Trademark on every Pair.

The greatest success of years has been the demand for the

Gordon Dye

Hosiery. It originated in the appreciation of the

FADELESS and STAINLESS

qualities of this line of hosiery, which will successfully resist perspiration and repeated washings.—Guaranteed

Not to Stain nor Crock,

nor to discolor feet or clothing. Aside from the fact that the prevailing fashion calls for black hose, the large and growing demand is the best evidence that could be given of their superiority.

WHOLESALE BY
BROWN, DURRELL & CO.,
Boston, Mass.

We've these in sizes, large and small,
We think we have enough for all.
We warrant the color and also the price,
As they were bought last fall before the rise.
They are in stylish colors, both black and tan,
Come in and see them whenever you can.

Very truly,

S. B. & Z. S. PRINCE, 116 Main Street, Norway, Maine.

Where Do You Buy YOUR BOOTS & SHOES?

We think we can give you a few reasons why it is to your advantage to trade with us.

We Have the largest stock in Oxford County.
We have the Best Assortment and our prices are as low as the lowest, and always will be.
Our stock is all clean and new.
We will always use you well.
Our store is open during the noon hour.
We have extra help Saturday evenings.

We do all kinds of REPAIRING. Be sure and give us a call. Yours truly,

SMILEY SHOE STORE,
Opposite Elm House, - - Norway, Me.
E. N. SWETT, Manager.

Gasoline Stoves

ARE NOW ON DECK.

The Dangler Still Leads.

Cheap, Durable, and Will Not GO OUT!

The cheapest and best summer Cooking Stove in the world. Safe as wood.

Clean and Handy!

☞Set up for any responsible party on trial.

I have used one in my family four years and would not be without one. Call and examine.

WM. C. LEAVITT,
Norway, - - Maine.

Refrigerators

Will soon interest the people.

The Alaska

is the one they want.

They are Dry!

They are Handsome!

They are perfect in construction!

They are cheap when you take into consideration their value and usefulness. Those sold last year gave perfect satisfaction.

WM. C. LEAVITT,
Norway, - - - - Maine.

H. W. JOHN'S ASBESTOS LIQUID PAINTS

Are used to larger extent than any other in the market.

Railroads, Factories —AND— **Large Consumers**

Use it almost exclusively.

WHY? BECAUSE IT IS THE BEST.

WM. C. LEAVITT
NORWAY, ME., AGENT.

Color Card Sent on Aplication.

Five Times.

A very amusing incident occurred at the opening of Mr. Byron Noyes' new house in Haverhill. The party consisted of gentlemen only, and they showed their esteem by bringing him a nice chair. This was presented to him with a speech from a prominent lawyer of the Pentucket Club. Another member of the club arriving later on was induced to present the chair which Mr. Noyes again accepted with due composure.

Later, a well known merchant on arriving was urged to make the presentation speech, never dreaming that it had been presented before. And so the fun went on till the fifth and last act, the final victim being a physician who arrived late and in his turn went through the presentation amid cheers and shouts of laughter from the company which he doubtless appreciated better after learning the joke.

T. L. WEBB'S BLUE STORE,

Norway, Maine.

SUMMER CLOTHING & FURNISHINGS,

Straw, Flange Brim, Stiff and Soft Hats, Rubber Coats, Umbrellas, and Mackintoshes, at lowest prices.

CUSTOM TAILORING!

T. L. WEBB'S BLUE STORE, - - - Norway, Me.

DIXFIELD.

W. H. Bridgham of West Auburn and son, R. E. Bridgham, of Columbia, S. C., visited at D. S. Marble's last week.

Fred Dillingham has returned to Minnesota.

Ed. Jordan and wife of Boston are at H. A. Yetten's for the summer. Mr. J. is in poor health.

Mrs. Geo. Holt is in very poor health. She is being treated by a physician from Farmington.

A. J. Marble and wife of East Rumford were visiting in town the first of the week.

Chas. Lovejoy has sold his farm to C. H. Kidder.

J. W. Holland has been appointed postmaster, vice F. S. Harlow removed. Mr. Harlow will move to Boston and open a law office.

HANOVER.

Mr. and Mrs. John Twombly of Norway are visiting at O. P. Russell's.

Etta Pulsifer has returned home from Waltham, Mass., where she has been to work.

Ena Howe spent the Sabbath at home.

Holt & Cummings' camps at Howard's pond have been let this week to Norway parties. Good fishing at this writing.

Lenora Knight of Boston is spending the summer at her sister's, Mrs. A. R. Knapp's.

John Bean of Dummer, N. H., died May 26th of la grippe. The remains were brought to Hanover, his former home, for interment.

Isaac Bagnall of Sabbatis is in town.

OTISFIELD.

Dr. Webster Wight and family of Lowell, formerly of Casco, are visiting relatives and friends in Casco and Otisfield.

Mrs. Lucetta Chute has got done planting, finished the 22d. She planted peas, beans and potatoes and garden vegetables. She is one of our smartest women.

Frank Latulip has a very sick colt three years old.

Mrs. H. H. Edwards has a hen that has laid 13 eggs this spring. They are all about as large as robins eggs. She lays every day.

John Noble has returned home from Rockland where he has been spending the winter.

Mrs. S. D. Andrews of Norway is visiting in this place.

Mrs. Lyman Smith is quite sick.

EAST HEBRON.

Farmers improved the fine weather last week in sowing and planting on all farms where the land was sufficiently dry for work.

Edgar Allen and wife with Maud Davis arrived from Lynn to spend the summer with her mother, Mrs. Almon Record.

Measles are in all directions. A large number of aged people have never had the measles and are trying now to dodge them.

Mr. and Mrs. Wiley of Vinalhaven are visiting her parents, J. J. Fuller and wife.

Cassie Currier is boarding at George Long's.

Benson Phillips and family are in the place.

Dr. Robinson returned from Pennsylvania last Saturday.

Mrs. Benjamin Ashe is a little more comfortable. Her son-in-law, Mr. Sawyer, sat up for the first time since his long sickness last Saturday. His babe 19 months old was buried Sunday. Rev. D. A. Gammon officiated.

James Fogg is now able to walk around the room and can get from the bed without help.

Dea. Henry Berry was out to church last Sabbath, the first time for many months. His friends were glad to see him there in his place again.

The baker's cart from Norway gives me a call every Friday on the way to Buckfield. The food is called very fine.

Grass is looking finely, orchards are full of buds and blossoms, and all nature looks lovely in its new robe.

The measles stopped the school in the Beals district by the teacher having them. Now she is able to teach and her scholars are coming down with them, and in district No. 4 taught by Dr. Whitman the children are sick with them. A large per centage have never had them in this vicinity.

CANTON.

W. K. DeCoster and his crew have gone to East Sumner to build a corn shop for the Minot Paching Co.

The carpenters have finished postmaster Holt's house and have done a good job. He has now one of the handsomest places in town. If every one that owns real estate in this village would fix up a little how much better it would look.

E. B. Bicknell has returned from Rumford Falls where he has been at work in the P. O. Carl Ellis has returned to his work in the P. O. at Rumford Falls.

Memorial day was observed with usual ceremonies by the G. A. R. Post and Relief Corps. H.

WEST BUCKFIELD.

Carrie Coolidge spent part of this week at H. H. Buck's.

I. Turner has swapped colts with Mr. Titcomb of South Paris.

R. C. Lowe has bought one of Whitman's corn planters.

Wm. L. Harlow has returned to his work at Rumford Falls.

Millett Shedd had an entertainment at the Darnett school-house last Saturday night.

Gertie Bonney is at work at S. E. Briggs'.

Etsel Smith has set over 200 eggs this spring. He has the largest flock of hens of any one in the neighborhood.

Advertised Letters,—Norway, P. O.
Mrs. S. M. Bennett, Mrs. H. M. Child,
C. M. Gammon, Mrs. L. S. Judkins,
Mrs. W. E. Skillings, Ira M. Young.

A well known Lewiston gentleman, who understands angling from a to z, never digs his worms. He has a simple and easy up to date plan. He goes out into his garden in the evening at say nine or ten o'clock. He places his lighted lantern on the ground and hunts for his worms. The worms are there on top of the ground by the hundred all ready to be taken. Our informant contends that on any spot of ground where they can be had for the digging, they can be secured without digging by following directions. He showed four quarts of first-class Lewiston bait to prove it.—*Phonograph.*

SUBSTANTIAL GUARANTEE.

We will pay to any person who will prove that the testimonials we publish of astonishing cures are not genuine, or that the statements are exaggerated in any manner, the sum of

$5,000 REWARD.

These wonderful cures have been made right here in Maine; they are published in this paper.

We have in our possession full and complete documentary evidence in every case.

These statements prove that

BROWN'S SARSAPARILLA

surpasses in its healing, and cleansing, and remedial qualities any remedy ever known.

EXCELLENT SPRING MEDICINE.

Mrs. Mary E. Church, wife of B. G. Church, who has charge of the Town Farm at Dexter, Me., writes:

For many years I was **troubled with Humors** which was at times very troublesome—large water blisters would rise on my arms and other parts of my body causing me **Terrible Itching and burning pains.** I had these eruptions almost continually on some parts of my body, and in the summer they were especially troublesome. All the medicines I took only gave me temporary relief. I have also been subject to spells of bilious colic, and many times have I been obliged to summon a doctor in great haste. **Last spring** I decided to use **Brown's** Sarsaparilla, and it **Entirely Cured Me** of the above troubles, and **my General Health** has been **greatly improved. Brown's** Sarsaparilla is **an Excellent Spring Medicine.**

This incomparable medicine, *Brown's* Sarsaparilla, is sold by all dealers, one dollar per bottle; six bottles, five dollars. The genuine Brown's Sarsaparilla made only by ARA WARREN & CO., Bangor, Me.

☞Look for their name on the package.

New Firm!

N. DAYTON BOLSTER & CO.,

(Successor to N. DAYTON BOLSTER,)

—SELLS—

Dry Goods, Groceries, Crockery, Carpets, Curtains, Poles and Sash Rods, Paints, Oil, Grass Seeds, Fertilizers, Plaster, etc.,

and hope by strict attention to business, and selling

"Good Goods" at Low Prices

on the plan of

"READY PAY" or SHORT CREDIT

only, to merit a large share of public patronage.

35 Market Square,
SOUTH PARIS, - - - MAINE.
N. D. BOLSTER. E. N. HASKELL.

MILLINERY!

Ladies, you will find the most

FASHIONABLE MILLINERY

—AT—

Miss J. SADDINGTON'S,
106 Main St., - - - Norway.

SPRING HATS.
SPRING HATS.
SPRING HATS.

We have a fine stock of Straw Hats in the latest styles. Prices from 5 cents to $1.25.

KNEE PANTS.
KNEE PANTS.

200 prs. Children's Knee Pants, price from 25c. to $1.25.

Woman's O'Gaiters,

at 39 cents.

J. F. PLUMMER,
South Paris, - - - Maine.

STONY BROOK LODGE, No. 181, N. E. O. P., meets at Grand Army Hall, South Paris, the first and third Friday evenings of each month. F. L. Starbard, Warden; E. H. Marshall, Secy.

At Crooker's Hardware Store

You will find Barbed and Plain Wire Fence; Hartman's Wire Panel Fence, which is absolutely harmless; Poultry Wire Fence.

Averill Paint in all Shades,

For outside or inside work. JAPAN, VARNISH, DRYER and STAINS.

A full stock of Hardware,

FARMING TOOLS and TIN WARE.

J. O. CROOKER,

138 Main Street, - - - - Norway, Me.

WE ARE READY

—FOR THE—

Spring AND Summer Trade

—WITH ONE OF THE BEST STOCKS OF—

Men's and Boy's Clothing

—AND—

Gents' Furnishings.

Before you buy your new clothing you are invited to call and look over our stock and get prices. Yours, Respectfully,

J. W. SWAN & Co.,

(Formerly F. H. NOYES & Co.)

Norway, - - - - - Maine.

FOR THE SPRING TRADE

—LARGEST AND BEST LINE OF—

Wall Papers and Window Shades

IN THE COUNTY.

Masury's Paint, and other Leading Brands

—A LARGE LINE OF—

Paint Brushes and Paint Supplies,

—AT—

THE NOYES DRUG STORE.

ARE YOU AWARE OF THE FACT THAT

HAMLIN & BICKNELL

Are selling Nice Prunes, 2 pounds for 25 cts.; Best Pumpkin, 10 cts. a can; Cove Shells, 5 cts. a pound, and the BEST TEAS AND COFFEES IN THE STATE!

We invite comparison. Try our goods once, and you will always use them if you want the best.

We can give you a big trade in Flour, if you are looking for a good one.

Hamlin & Bicknell are the Leading Grocers and Canned Goods House in Oxford County and are Free Sellers.

135 Main Street, Norway, Maine

READ

Men's Calf Congress,

BETWEEN

All Solid Leather,

THE LINES.

For $1.75.

YOU ALWAYS FIND BARGAINS

—AT—

Oxford County Shoe Store,

Norway, - - - - - - Maine.

F. W. FAUNCE, Clerk.

Figures Talk! So Do Actual Results.

No. 78,484. Amount $1,000.

Issued at age 43 on the life of JORDAN STACY, Kezar Falls, Me.
Annual premium,....$53.54. Total premiums paid....$1,070 80.
Present cash surrender value during lifetime of assured.....$1,767 30.
A return of *$765* for each $100 paid in premiums.

Not only are all the premiums returned, but interest on the premiums paid is also returned to the policy-holder at the rate of 5 per cent. compound interest.

ALTERNATE METHODS OF SETTLEMENT.

Paid-up life policy for....$2,805 00. Annuity for life....$188 80.

☞Send in your name and date of birth for estimates on our new policy, to

J. WALDO NASH, District Ag't,
Norway, - - - - - - Maine.

For MONDAY, June 5.

2500 yds. of Outing Flannel

—AT—

- 7½ cents. -

The Goods are all New, and make the best of Summer Dresses.

Every yard warranted FAST COLOR. ☞Special Sale for JUNE 5th.

MERRITT WELCH,
NORWAY, - - - - MAINE.

SUBSCRIPTION NOTICE.

If blue mark is drawn through this paragraph it shows you that your subscription to the paper expires, and no more papers will be sent unless it is renewed.

BUSINESS SPECIALS.

Under this head business notices will be inserted for 10 cents per line each insertion.

Bricks for sale. See ady.

Girls wanted to work on coats at Harison. See adv.

Wanted to let, 20 cords of bark or less to be hauled. Inquire at one of Hamlin & Bicknell.

Always the largest stock, lowest prices, and best assortment at Smith's Shoe Store, opposite Elm House, Norway, Maine, E. N. Swett, manager.

No bad after effects from Dr. F. E. Drake's method.

Egg phosphate and ice cream soda, the popular drinks at Stone's soda fountain.

Dr. Jones would say to the public he has the Dr. B. A. Swasey's Odonder for the painless extracting of teeth and is using the same with great success.

Bargains in room paper and window shades at Stone's.

There is no other dentist in Oxford Co. who uses or can use Dr. Drake's method for painless extraction.

T. G. Goodwin is in town for a few days. He has some household goods to sell.

The Oilgas Cooking Stove is the latest improved for 1893. Burns kerosene. It is perfectly safe, and hot enough to cook anything. One gallon of oil will run three burners sixteen hours. Its daily operation at J. O. Crooker's, Main St. Call and see them.

Dr. Drake will be in his office at Stone's drug store for the next two weeks.

Pekin ducks' eggs for sale. $1 per doz. For particulars inquire of H. A. Millett, Norway, Me.

A large line of hammocks at Stone's.

Look up Hamlin & Bicknell's ad. If you want a good trade. They can please you. Their stock is the cream of the market and prices are bottom.

The members of the Norway Wheel Club are requested to come to the meeting Friday night at 8 o'clock. Very important.

NORWAY AND VICINITY.

Chas. Lord is again the "express man."

C. E. Holt was at Harrison Thursday one of the council in a road case.

John J. Hayden has moved his family to Auburn.

Elsie Favor of the ADVERTISER is enjoying a well earned vacation.

John B. Hazen caught a three pound pickerel out of the bog recently.

John Wyman set out 600 apple and fruit trees last year and every one survived the winter.

Mr. and Mrs. Chas. McDonald entertained their friends Thursday evening at their residence on Deering street.

There has been 34 marriages in Norway the past year, 54 de